WEATHER FORECAST

For 36 hours ending 5 p. m. Thursday:
Victoria and vicinity—Moderate to fresh westerly winds, partly cloudy and warmer.

Victoria Daily Times

WHERE TO GO TO-NIGHT

Pantages—Vaudeville.
Capitol—The Breaking Point.
Dominion—The Shooting of Dan McGrew.
Royal—Flowing Gold.
Columbia—White Tiger.
Playhouse—The Wild Man from Borneo.

VOL. 64 NO. 108 | VICTORIA, B.C., WEDNESDAY, MAY 7, 1924 | PRICE FIVE CENTS

ARGUES AGAINST UNION OF CHURCHES

Rev. Stuart Parker of Toronto Heard by Committee of Commons To-day

Says New Plan Departs From Fundamental Laws of the Presbyterians

Ottawa, May 7.—"The Presbyterian Church is not a local church, it is catholic. It is a church with branches here, there and everywhere. It is a church with a soul, about which one may speak in the east and in the west."

With this declaration Rev. Stuart Parker resumed his argument against the Church Union Bill before the Commons Private Bills Committee this morning.

He defined the constitution of the Presbyterian Church on the authority of Mair, Presbyterian divine and ecclesiastical lawyer, as being those laws which can not be departed from without changing its basic characteristics. He then drew attention to four points in which the fundamental laws had departed from in the basis of union. It contained he said, changes:

1—From Calvinistic theology to non-Calvinistic theology.

2—From church government solely by elders to government not solely by elders.

3—From a church in which all presbyteries are equal to one in which one or more presbyteries shall be called chief executive officers.

4—From ordination solely by the act of presbytery to ordination not solely or not at all by the act of presbytery.

COLLEGE ISSUES FINAL RESULTS

Many Students Successful in April Examinations

The results of the examinations at the Victoria College this year have been compiled and announced from the office of the registrar, Professor E. Howard Russell.

The tabulated results are as follows:

SECOND YEAR

List of students who have been granted a pass to the Third Year, Arts and Science, of the University of British Columbia—Ayton, Baines, Beane, Christie (s), Dickson (ss), Eldridge, French, Fuller, Garesche, Goward, Lang, Latimer, Leeming (s), Levirs (s), Ingles (ss), Macrae, McCann (sss), Marsh, Mellor, Musgrave, Noel (ss), Payne (s), Richardson, Swannell (ss), Vincent (s).

FIRST YEAR

List of students who have successfully passed their first year examinations—Alcorn, Bagshaw (s), Bailey, Baisler (s), Beatty, Bennet (s), Blackett, Blankenbach, Bothwell, Bowers, Boyden (s), Cleveland, Coles, Copeland, Daniels, Dee, E., Dee, H., Dee, L., Dewar, Dill, Dayer (s), Everest, Forbes (ss), Ford (s), Foubister, Gardner, Goudie, Grant I (s), Grant, W., Greenwood, Don, Greenwood, Dorothy, Guy, Hill, Howard, Hudson (ss), Jeckell, Jost, Killen,

(Concluded on page 15.)

MINISTER ATTACKS PROVINCIAL PARTY CAMPAIGN POLICY

Hon. Dr. MacLean Says no Third Party Ever Had Success

"There has been no third political party in Canada yet which has made a success of itself so far as governing is concerned, and there are several reasons for this failure," stated Hon. J. D. MacLean, Provincial Secretary, Minister of Education and Railways, at a meeting last night in the St. Mark's Hall, Saanich. "There have always been two great and predominant parties in Canada—the Liberals and the Conservatives," he continued. "Other parties have arisen and taken power at times, but there is no instance of their success.

"Take for example the Farmer-Labor party in Ontario," said the Minister, "who took power in that great province not so long ago. Why did that party fail? Because it failed to keep its promises. Because it failed to carry on the business of the province with the economy it had promised; because it increased the debt of the province. One of the

(Concluded on page 3.)

Earthquake Centred 250 Miles East of The Philippines

Manila, May 7.—A severe earthquake, the centre of which is believed to have been about 250 miles off the Pacific coast of the Philippines, was recorded here at 12.19 p.m. to-day.

Reporter Deceived Doctors and Was Declared Insane

Des Moines, Ia., May 7.—A hoax, conceived in the mind of a local newspaper reporter, to test the theory that "any bright criminal could prove himself insane and thus escape punishment for his crimes," proved successful yesterday when John Duncan, the reporter, playing the part of an insane man, actually was adjudged insane by the Sanity Commission, which ruled him "a dangerous lunatic" and remanded him to the state hospital at Clarinda. Efforts will be made soon to have him declared sane. Members of the lunacy commission say they were not advised of the hoax. They are none too well pleased about it.

Mines Laid During Great War Still in Place Off Finland

Libre, Germany, May 7.—Mine fields covering 280 square miles have been discovered in the Eastern Baltic off Finland. The mines are said to be of Russian origin, dating from the Great War.

SPOKE IN FRENCH

Edmonton, May 7.—Perhaps for the first time in the history of Alberta, according to local authorities, court proceedings yesterday were conducted here entirely in the French language, with Judge Dubuc presiding. The case was a small debts dispute.

EXPECT ANNOUNCEMENT ON B.C. ELECTION THIS WEEK; JUNE 21 IS FORECAST AS POLLING DATE

Announcement of the date of the general Provincial Election probably will be made by the Government this week, perhaps to-morrow, it was learned at the Parliament Buildings to-day.

June 21 is the date which leaders of the Liberal Party believe the Government will finally decide upon, but it has not been definitely fixed yet.

Final decision on the election date will be made when the whole Cabinet assembles here to-morrow, following the return of Hon. W. H. Sutherland, Minister of Public Works, and Hon. A. M. Manson, Attorney-General, from the interior. It is expected that unless these two ministers advise to the contrary, June 21 will be selected.

Premier Oliver returned to his office to-day after a brief trip to the Mainland with the reiterated statement that no definite date for the poll had been selected. He intimated to newspaper correspondents, however, that he might have something to say to-morrow or Friday.

"No final decision can be made until the whole Cabinet gets together after Dr. Sutherland and Mr. Manson have reached the coast," Mr. Oliver said.

The Premier's trip to the mainland and conferences with his supporters there convinced him that the Government is stronger to-day than it has been since 1920.

SEES GREAT ENTHUSIASM

"Never in my life," he said, "have I attended a more enthusiastic meeting than that which I addressed in South Vancouver. It was really magnificent."

The Premier believes that the Government will have an excellent chance of carrying South Vancouver, now held by R. H. Neelands, Labor, and is confident that a Liberal will be elected in Point Grey.

Mr. Oliver reiterated to-day his previous statement that Mr. Justice Galliher's report on the affairs of the Pacific Great Eastern Railway, exonerating the Government of every charge leveled against it, was just what he had anticipated.

"And the Provincial Party anticipated it, too," he said. "Ever since the investigation the McRae forces have been covering the country with a propaganda calculated to undermine and discredit the verdict which they knew was inevitable. But this will not fool the public."

That the Government leader intends to have a great deal more to say about the McRae party is evident. He has in his possession numerous interesting documents and maps relating to the business enterprises of General A. D. McRae, third party leader. Some of these he revealed at his recent mainland meetings.

Reports received at the Parliament Buildings to-day from Liberal leaders all over the Province indicate that the Galliher report has swelled the Government's strength, and has assured the administration of a majority of members in the next Legislature.

NEW PLAN FOR IRISH BORDER SETTLEMENT

Suggested Governor of Ulster Appoint Member of Boundary Commission

London, May 7.—In view of the Ulster Government's refusal to appoint a boundary commissioner, the British Government, according to political writers, is considering whether the difficulty may be met by asking the Duke of Abercorn, Governor of Northern Ireland, to nominate a representative. Whether this can be done, they say, turns upon interpretation of the Anglo-Irish Treaty.

POSITIONS ARE DIFFERENT

parliamentary correspondent of The Daily Express says it is pointed out that Ulster is neither a Dominion nor a free state, but a part of the United Kingdom, and therefore in a different position from the Dublin Government. The supreme power in Northern Ireland is the King's representative, namely, the Duke of Abercorn, and it is suggested that the provisions of the treaty would be fulfilled by his nominating a boundary commissioner. It is stated the law officers of the crown are now considering this point.

GRAND JURY URGES GREATER REGARD TO ABILITY OF DRIVER

System of Cheap Licenses Would be Personal Record And Cost Country Nothing

With a favorable report on the conduct of Wilkinson Road Mental Hospital, and a recommendation that all drivers of motor vehicles in British Columbia be subject to closer supervision, and obliged to carry personal driving licenses, the Grand Jury made its presentment at the Spring Assizes this morning. Mr. Justice W. A. Macdonald, in dismissing the panel, thanked its members for the effective way in which they had disposed of their duties.

There had been considerable agitation for the institution of a driving license, continued His Lordship, who pointed out that the plan had worked well in the United Kingdom for many years. He would see that a copy of the jury's presentations would be sent to the Attorney-General and suggested that the motion be not lost sight of by its originators.

In respect to the Mental Hospital, His Lordship said he was pleased that the report had been favorable. It was well that state institutions were functioning in proper order, and he was pleased with the Grand Jury for exercising their prerogative in this regard. Grand Jury inspections were a useful factor in maintaining a proper standard in state institutions, concurred His Lordship in closing.

SUGGEST FURTHER LICENSES

The presentation in regard to the motor drivers' license follows:

"Your Lordship:—The Grand Jury having considered evidence of certain witnesses in the cases of two motor accidents consider the time opportune to make certain recommendations as follows:

"That the Provincial Government be requested to introduce legislation providing that every person driving a motor vehicle (including motor cycles) within the Province of British Columbia be required to take out a driving license to be issued at a nominal sum of not more than 50c each. The licenses to be carried at all times by the driver of every motor vehicle and to be produced upon request of any Police Officer in the Province. A penalty to be provided in case of non-observance of this rule. In case of any accident or breach of the law governing the driving of motor vehicles the license to be produced upon request of any police officer and in case of court action to be produced in court before the judge or police magistrate, and the license to be endorsed at the discretion of the said judge or police magistrate. It will thus be possible for any judge or police magistrate or police officer to see at a glance upon production of a license whether the person holding same has previously been apprehended for serious breach of the law and at the discretion of the judge or police magistrate a license might be suspended for any desired period.

(Concluded on page 15.)

Widow of Prince Murat Died To-day

Nice, May 7.—The widow of Prince Louis Murat, aged seventy-three, died here to-day.

FLYING FROM PARIS TO TOKIO; LIEUT. P. DOISY

Having covered the distance from Paris to Calcutta with surprising speed, Lieut. Doisy is making a brief pause at the Indian city before his next jump eastward.

SEES IN TAJ MAHAL WONDER OF WORLD

Colonel Sir Sidney Wishart Arrives Here From Extensive Tour

What is the most interesting sight in the world? The question has been answered in many ways by globe trotters. Colonel Sir Sidney Wishart, prominent business man of London, England, after traveling in three continents since October, and now at the gateway of a fourth, places the Taj Mahal, that marvelous mausoleum at Agra of Shah Jehan to his favorite wife, as the greatest work of art, and the geyser district of Rotorua, in the North Island of New Zealand, as the greatest work of nature he has seen.

Sir Sidney arrived here this morning with Lady Wishart and his son, who recently graduated at Cambridge University, and will be in Victoria for four or five days. They crossed from Yokohama on the liner Empress of Australia.

An enthusiastic lowlander has said that the ruins of Melrose Abbey, that monastic gem of the Scott country, must be seen at moonlight to be appreciated. Sir Sidney applied that circumstance to the Taj Mahal, and says that its glories by day are presented in a new and remarkable light by lunar rays. He says it is one of those sight which are more magnificent than even the most fertile imagination has conjectured, and all pictures do not do justice to that marvelous seventeenth century triumph of Indian architecture.

Wanderings in India, Ceylon, Burmah and the Oriental countries have left a confused vision of magnificent palaces and temples, and recollections of vanished grandeur, but Sir Sidney praises above all those wonderful Buddhist temples of the Kandyan country in Ceylon as presenting unforgettable memories.

To The Times representative Sir Sidney expressed the opinion taht a man should not leave travel too late, because with infinite governmental regulations it is a burdensome thing.

Sir Sidney, having now reached the last lap of his long journey, will see something of the beauties of Vancouver Island. The party is registered at the Empress Hotel.

(Concluded on page 2.)

Expect Big Rally At Convention of Liberals To-morrow

To-morrow's nominating convention of the Victoria Liberal Association promises to be one of the largest and most enthusiastic in the history of the city. All Liberals are urged to attend so that the most representative ticket possible may be nominated. The decision of leading businessmen, as announced in The Times yesterday, to allow their names to go before the convention for nomination indicates that Victoria Liberals will put a strong slate in the field. Final arangements for the convention, which will be held in the Chamber of Commerce auditorium, were completed to-day.

LADYSMITH'S MAYOR CHOSEN CANDIDATE

W. W. Walkem is Selected as Liberal Aspirant in Combined Seat

Vote of Confidence in Oliver Government

Special to The Times

Chemainus, May 7—Mayor W. W. Walkem, of Ladysmith, was unanimously chosen Liberal candidate for the Cowichan-Newcastle riding, at an enthusiastic nominating convention held here yesterday. Forty delegates from all over the newly consolidated riding attended.

Speeches in support of the Oliver Government were made by Hon. William Sloan, who was enthusiastically received, and by T. B. Booth, of Nanaimo. The Minister covered very similar ground to his recent speeches in the Kootenay, and convinced the gathering so satisfactorily that motions of confidence both in the Government and in Mr. Sloan were adopted.

Mr. Walkem made a suitable response, in thanking the delegates for his selection unanimously. The chair was occupied by W. W. Southin, and S. D. Gourlay acted as secretary. Of the delegates thirteen were from Duncan, with six alternates, and eleven from Ladysmith, the remainder being from scattered sections of the riding.

Before the meeting adjourned, a vote of condolence was adopted with Mr. Hill, a member of the party, in the death of his wife.

It is interesting to note that Mr. Walkem, like C. F. Davie, the Conservative candidate, is a member of a political family who occupied a foremost place in the early life of British Columbia. The sitting member, Kenneth F. Duncan, is the candidate of the Provincial Party, and it is assumed that the sitting Socialist member for Newcastle, Samuel Guthrie, will also be in the field for re-election.

Village in Saxony Was Levelled by Heavy Windstorm

Berlin, May 7.—A windstorm of cyclonic proportions wrecked Kleinbrdten, a village of fifty houses near Nordhausen, Saxony, says a dispatch received here to-day. The town is said to have been leveled as if by artillery fire. No fatalities reported.

Shriners Building Montreal Hospital

Montreal, May 7—Mystic Shriners from all over Canada and the United States will gather in Montreal May 29, when the cornerstone of the Shrine Hospital for Crippled Children will be laid.

$1,000,000 Deposit of C.N.R. in Home Bank Explained at Inquiry

Ottawa, May 7, (Canadian Press).—Examination of Major Graham Bell, Deputy Minister of Finance and a director of the Canadian National Railways, in regard to the $1,000,000 deposit which was made by railway officials with the Home Bank on May 28, 1923, and drawn out on June 2, featured to-day's sitting of the Home Bank Commission. James A. Yates, treasurer of the company, gave information in regard to the deposit.

Major Bell's story was that following a meeting of the directors of the railway on May 21, 1923, when he was vice-president of the Canadian National, he had been approached by R. P. Gough, who asked if a deposit could be made with the Home Bank.

Major Bell said he knew that Mr. Gough was a director of the Home Bank, but he did not know that he was vice-president. He had told Mr. Gough that he would have to take the matter up with Sir Henry Thornton, who was also in the board room. Mr. Gough had walked over and spoken to Sir Henry about it.

PRESIDENT'S INSTRUCTIONS

"The president called me over and told me to look into the matter and arrange it if I saw fit," said Major Bell.

Mr. Gough suggested a deposit of a million dollars, explaining that the bank required some money immediately, but that shortly after the first of the month more money would come in. Major Bell understood the money was required for investment purposes, although he knew it was a common practice for banks to try to build up their deposits at the end of the month.

He communicated with Mr. Yates, the general treasurer, and ascertained that $1,000,000 would be available for deposit on or about May 28.

Between May 21 and 25 Major Bell had received information that Mr. Gough was vice-president of the Home Bank.

FOR FOUR DAYS

"I thought we might be open to criticism that we were favoring the Home Bank on that account," said Mr. Bell. He had determined, however, that the deposit should be made over the end of the month in view of the fact that he had promised Mr Gough that it would be made, and he thought the bank was relying on receipt of the money. Therefore he

(Concluded on page 15.)

DECLARES HE PROVED NARCOTICS NOT USED

Head of Private Sanitarium Says "Doc" Smith Took a Special Test

Evidence Heard at Smith's Suit Against Rev. Dr. Davies For Damages

Vancouver, May 7—J. P. ("Doc") Smith, special agent of the Royal Canadian Mounted Police, and plaintiff in a suit for damages for alleged slander against Rev. Dr. Clem Davies of Victoria, submitted to being locked up in solitary confinement in a private sanitarium under medical care and observation to establish the fact that he was not a user of narcotic drugs. Evidence to this effect was given by Dr. J. G. Mackay, former head of the provincial mental hospital and now operating a private sanitarium for the treatment of mental diseases and narcotic users. He gave rebuttal evidence.

He told Mr. Justice Murphy and the jury that the Mounted Police agent came to his office on February 23 for observation. He was stripped and his clothing was taken away from him. He was then plunged into a hot bath and held there for a sufficient time to insure any cocaine or morphine which was concealed beneath his nails to dissolve. He was then dressed in clothing belonging to the hospital and was locked in a room. Medical men inspected his food and were present when it was handed in to him. He was kept under the closest observation, and remained locked up for four days.

R. L. Reid, K.C.—And what did you find as a result of your observations?

Dr. Mackay—He did not show any evidence at all of being a user of narcotic drugs. He did not show the slightest sign of suffering, or any of the signs which would be there if he was an addict.

(Concluded on page 2.)

AWAITING REPORTS OF SEARCH PARTIES

Those Seeking Missing U.S. World Aviators Sent Out Alaska Peninsula Natives

Messages to Bremerton Indicate Chief Rescue Efforts Already Have Been Made

Chignik, Alaska, May 7—Possible information regarding the fate of Major Frederick L. Martin, commander of the United States air expedition around the world, and his helper, Sergt Alva Harvey, it was believed might be brought here to-day.

Searching parties who left here Saturday equipped for traveling on ice, water or land, to invade the territory northwest of Chignik, in which direction natives reported they had seen an aeroplane flying, declared before their departure that if Major Martin was found they might get back by to-day, but otherwise they would go on and search along the Bering Sea side of the Aleutian Islands between Meshik and ten miles south of the Seal Islands, in which case it would take a week or more before they could return.

CONTINUATION OF FLIGHT

Preparations were made Monday for the hop off Tuesday of the three other cruisers, the Boston, Chicago and New Orleans, but unfavorable weather was believed to have held them back.

Each plane's radiator was filled with one-half alcohol and one-half water to keep it from freezing.

SEARCH IS ENDING

Seattle, May 7.—Search for Major Frederick L. Martin, commander of the United States army world flight, his mechanican, Sergt. Alva L. Har-

(Concluded on page 2.)

TROOPS ARE GUARDS AT SIX EXECUTIONS

Italians to be Put to Death at Amite, Louisiana, For Murder

Threats Against Lives of Governor of State and Prison Head

New Orleans, La., May 7—The six men sentenced to be hanged Friday were taken from the Parish Prison here early to-day and started on their journey to Amite, where the executions will take place. They were escorted by a troop of National Guards. The men are Italians.

Threats have been made by Italians against the lives of the Governor of Louisiana and the superintendent of the prison.

(Concluded on page 2.)

COOLIDGE ASKS CONGRESS TO DELAY DATE OF NEW LAW FOR JAPANESE EXCLUSION

President of United States Says July 1 Next Will Be Too Soon, As He Wishes to Make a Diplomatic Arrangement With the Tokio Government; Suggests March 1, 1926

Washington, May 7.—The administration fight against the Immigration Bill provisions making Japanese exclusion effective July 1, will be carried to the floor of the Senate and House when the bill comes up for final action.

President Coolidge informed Congressional leaders to-day that he regarded the date set as entirely too soon to permit of the diplomatic arrangement he wishes to make with Japan, and steps were taken immediately afterward to line up those who sympathize with his view to oppose acceptance of the conference report.

The President favors March 1, 1926, as the effective date of the exclusion provision and he is hopeful that at least a delay of a few months beyond the date fixed by the conferees finally will be agreed to by Congress.

The agreement to fix July 1 as the date was reached by the conferees last night.

STANDING OF QUEENS

The standing of the May Queen contestants is as follows:

Miss Mona Jewell, queen of benevolence (noon report), 22,000.

Miss Joyce Wormald, queen of civic government (night report), 21,200.

Miss Lenora Barker, queen of progress (noon report), 17,800.

Miss Marion Streeter, queen of commerce (night report), 11,200.

Miss May McAllister, queen of sport (night report), 11,200.

AWAIT TRANSPORTATION

San Francisco, May 7.—The Nichi Bei, a Japanese newspaper published here, asserted to-day that 6,000 Japanese are waiting in Japan for transportation to San Francisco. They include, according to the article, relatives of the "Gentlemen's agreement," and brides.

These brides and the relatives can not enter the United States after July 1 if the exclusion feature of the immigration act takes effect on that date.

The newspaper gives the names of thirteen ships to arrive from Japan before the date named and declares they can not accommodate the number desiring to come. It says 2,000 Japanese bachelors left San Francisco for Japan during February, March and April to obtain brides.

150 Automobiles And a Garage in New York Burned

New York, May 7—Fire to-day destroyed a garage which covered a square block in the Bronx, ruined 150 motor cars and caused a dozen gasoline explosions which rocked the district. The loss is estimated at $250,000. No one was injured.

CHINESE PROSPER IN LION'S SHADOW

British Colony Brings Out the Best in Mercantile Class, Banker Shows

The loyalty of the Chinese in Hongkong and the Straits Settlements has produced some excellent citizens, and thoroughly representative of them is Kom Tong Ho, who arrived on the liner Empress of Australia this morning.

A banker of Hongkong, one brother knighted for public service, another a member of the Legislative Council, Mr. Ho is on his way to the British Empire Exhibition. He is to receive a St. John Ambulance Association decoration, in recognition of exceptional service to the Empire in war time. Three years ago he received a silver medal from the association.

Father Spata has given him an introduction to His Holiness, and he will go to Rome to see the Pope en route back to China.

Mr. Ho, who has adopted western ideas while clinging to Chinese dress, was a picturesque figure in the passenger saloons to-day, his knowledge of English enabling him to act as interpreter for several eminent Chinese who also were en route to London.

He states that the chaotic condition of South China has seriously handicapped the merchants of Hongkong. The problems of housing in the Island and adjacent Kowloon peninsula have been immeasurably enhanced by the growth of population in three years from 650,000 to 1,300,000 people, crowded in through the insecurity for life in the Chinese cities of the neighboring provinces. The same condition, in a much lesser extent, is experienced in the Portuguese colony of Macau, close to Hongkong. Business is handicapped by the uncertainty of shipments into the interior, and much brigandage, he states.

Mr. Ho, who is associated with the Tia Yau bank at Hongkong, gave an aeroplane to the authorities during the war, organized a native police patrol, and holds several public offices in the colony.

BRANTFORD, ONT., MANUFACTURER PUT END TO HIS LIFE

Brantford, Ont., May 7.—James Workman, a manufacturer, while despondent this morning, committed suicide by drowning in the Grand River. The body was found not far from the spot where a note indicated he had walked in, marked by a cane and the presence of his dog, which stayed on the spot until help arrived.

ENDED HIS LIFE

Hamilton, Ont., May 7.—Clement Fitton, thirty-five, who was suffering from a nervous breakdown, hurled himself against the wheels of a C.P.R. yard locomotive here yesterday and was killed.

SAYLOR MALONE IS HELD IN MONTREAL

Man Who Escaped From the Wilkinson Road Mental Hospital in 1921 Recaptured

John Lynn, Who Escaped With Him, Recaptured Some Time Ago

Vancouver, May 7—Long a fugitive from justice, Saylor Malone, well known in British Columbia police circles, who held up the cashier of the Imperial Oil Company here in 1921 and who later escaped from the Wilkinson Road Mental Hospital for the Criminal Insane near Victoria on November 18, 1921, has again been taken into the toils.

Advices received from Montreal this morning state Saylor Malone was arrested and is being held for the British Columbia authorities.

At the time of the breakaway from the Wilkinson Road Hospital, Malone was accompanied by his partner, John Lynn, a life-termer. Both were believed to have armed themselves with razors taken from the institution, and for many months a country-wide search was made for the pair but without result.

Malone is now about thirty-three years of age.

On November 18, 1921, John Sylvester Lynn and Saylor Malone effected their escape from the Wilkinson Road Mental Hospital after trussing up one or the guards who had

(Concluded on page 2)

Gold Production Grows in Ontario

Timmins, Ont., May 7.—Gold production from the mines in Northern Ontario amounted to approximately $2,100,000 during April, according to preliminary estimates. The output at this rate is on a uniform basis. Nine mines contributed to the output and in each case the tendency is toward an increased tonnage and consequently heavier production.

Alberta Minister Suffered Loss by Fire on His Ranch

Lethbridge, May 7—Hon. Perren E. Baker, Minister of Education of Alberta, suffered a heavy loss on Tuesday evening when the large barn on his wheat ranch at Nemiscam was burned to the ground, together with eight horses, twenty sets of harness and twenty-five loads of feed. Twelve horses were saved.

Belgian Premier And Mussolini to Confer in Milan

Brussels, May 7.—Premier Theunis and Foreign Minister Hymans plan to leave May 16 for their conference with Premier Mussolini of Italy in Milan.

Great $1.75 Down Sale
Of RUUD Double Coil Tanks

$1.75 Cash places one of these famous Gas Water Heaters in your home. The balance is paid at the rate of $2.00 a month.

Why continue the old unsatisfactory and troublesome way of water heating, when you can be assured of an abundant and economical supply of hot water?

This offer is for a limited time only. Act quickly and secure your RUUD Heater now.

GAS DEPARTMENT

B. C. ELECTRIC

Phone 123

SUPPORT HOME INDUSTRY

Notice to Cabin Launch Owners and Owners of Fishing Boats

We have just the size marine Cook Stove to suit your craft.

If you can't call, phone or drop us a line giving us rough dimensions of the size stove you want. We quote prices including delivery.

WHAT WE SELL, WE MAKE—AND GUARANTEE
We've a splendid line of Camp Stoves also

Albion Stove Works

2101 Government Street Phone 91

WINDOW BOXES, WINDOW SCREENS, GARDEN SEATS, GARDEN SWINGS, STEPLADDERS, IRONING BOARDS, CEDAR CHESTS, BOOKCASES, TABLES, MUSIC CABINETS

We make anything in wood to order.—All work guaranteed. Full value for your money.

THE RED CROSS WORKSHOP

584-6 Johnson St. (Just Below Government) Phone 2169
"Where Wounded Welcome Work"

Come to CHRISTIE'S BIG SHOE SALE

G. D. CHRISTIE

1623 Douglas Street. Four Doors from Hudson's Bay Company

DECLARES HE PROVED NARCOTICS NOT USED

(Continued from page 1.)

ALWAYS UNRELIABLE

Mr. Mackay declared he would not accept the word of an addict to morphine or cocaine under any ricumstances. Medical men were agreed that addicts were unreliable.

The two girls who gave evidence at the Royal Commission's inquiry into the operations of the narcotic squad of the Royal Canadian Mounted Police last December were called to testify for the defence.

GIRLS TESTIFIED

One girl, who gave her name as Nina, repeated the story she had told at the inquiry. She remembered, he said, "Doc" giving her and "Dot" cocaine in a rooming house, and the girls Smith and Constable Black going to Kee Shon's and J. J. Wing's later.

She added that J. J. Wing, the cocaine peddlar now serving a seven-year term, had a secret hiding place beneath the leg of a stove. She obtained her supply of cocaine there.

MEMORY NOT CLEAR

She could not remember when it was that she had the adventures which she detailed, but thought it was about four years ago. Reminded that she had placed the date last December at two years, she remarked that she could not remember clearly.

Mr. Reid—You can only remember those thing against "Doc" Smith.

IMPORTANT EVENTS

Witness—No. But you can remember important things always, such as where you got the cocaine and the using of it, and the like of that.

Mr. Reid—When did you first use it?

Witness—I can't remember.

Mr. Reid—Who first gave you a "shot"?

Witness—I can't remember.

Mr. Reid—Where was it; at J. J. Wing's, that you first used it?

Witness—I can't remember.

SPENT MUCH MONEY

Under further cross-examination the witness said she had only used cocaine "two or three times" before meeting the policeman, but later admitted that she had spent at high as $15 a week for the narcotic, and would not deny that she had spent that amount in a single day. She kept no track of the sums she expended for cocaine. She had not used it for several years.

"Dot" told a similar story of visiting the Chinese dens. She could not remember, however, the details of the visit to J. J. Wing's with any clearness. She did remember, however, that she called Smith a "stool pigeon" following the arrest of Wing shortly after their visit.

ECZEMA you are experimenting when you use Dr. Chase's Ointment for Eczema and Skin Irritations. It relieves at once and gradually heals the skin. Sample box Dr. Chase's Ointment free if you mention this paper and send 2c. stamp for postage. 60c. a box; all dealers or Edmanson, Bates & Co., Limited, Toronto. (advt.)

PHONE 536

J. E. PAINTER & SONS

617 Cormorant Street

THE KIND OF COAL YOU'LL ORDER AGAIN —AND AGAIN

Why not let us send you a ton this week. You be the judge of its quality.

THE NEW FRENCH REMEDY.
THERAPION No. 1
THERAPION No. 2
THERAPION No. 3
No. 1 for Bladder Catarrh. No. 2 for Blood & Skin Diseases, No. 3 for Chronic Weaknesses
SOLD BY LEADING CHEMISTS. PRICE IN ENGLAND, 3s.
DR LECLERC Med Co., Haverstock Rd., N.W.5, London
SEE TRADE MARKED WORD 'THERAPION' IN GOVT. STAMP AFFIXED TO GENUINE PACKETS

Dublin Ministry Said to be Ready To Free Prisoners

London, May 7—Special dispatches from Dublin report rumors that the Free State Government contemplates immediate release of the interned prisoners who have not yet been brought to trial, but it is not clear whether Eamonn de Valera and the other republican leaders are to be included.

QUARANTINE LIFTED

Sacramento, Cal., May 7.—All San Francisco County with the exception of "Butchertown" and sections of Alameda, San Joaquin, Stanislaus, Merced, Madera, Kern and Los Angeles counties, which have been classed as "modified areas" since April 30, were released to-day from all foot and mouth disease quarantine by action of the Federal and State Governments.

WORLD'S CHAMPION TYPIST MAY COME TO VICTORIA SOON

Results of Recent Canadian Typewriting Contest Are Issued

If plans now under way at the Sprott-Shaw Schools materialize, Victorians will have an opportunity shortly of seeing Albert Tangora, world's champion typist, in action. Mr. Tangora is touring the United States just now, and is expected at the Coast within a few days.

Results of the recent typewriting contest for the Championship of Canada have been issued by Fred Tarret, retired Canadian Champion, who was in charge of the competition. There were three classes. First the novice: those who have started the study of typewriting since August 1, 1923; second, the intermediates: those who have started the study of typewriting prior to August 1, 1922; and the third class championship for those who have been typewriting for more than eighteen months prior to the contest.

To Miss Nora Edwards goes the honor of being third in the Novice Championship of the whole Dominion of Canada. She was beaten by only one word a minute by the winner, and a fraction of a word by the holder of second place. Rachel Boaz of Toronto, was the winner with sixty-three words a minute.

The winner of the International Championship was Bessie Friedman of New York, with 131 words a minute, while the winner of the Canadian Championship was Irma Wright of Toronto, with 115 words a minute. Seven Victoria ladies participated in the Canadian Championship contest. Miss Lillian Mass Shore, who won the Victoria and District Championship and Sprott-Shaw cup, came eighth in the championship with eighty-four words a minute. Other Victoria results in this competition are: Eliza Robertson, eighty words a minute; Helen Dawson, eighty words a minute; Agnes Marquat seventy-nine words a minute; Florence Dawson, seventy-five words a minute; Elsie Elkington, seventy-one words a minute, and Leila Garland, seventy words a minute.

Alexa Martin, who was second in the Intermediate Championship last year, made sixty-four words a minute in this year's contest. Other results are: Clemintina Reach, sixty-two words a minute; Addy Wright, fifty-seven words a minute; Ida Heyer, 56.5 words a minute; Mona Dunn, fifty-five words a minute, and Katherine Ingram, fifty-two words a minute.

In the Novice championship, Nora Edwards came third with sixty-two words a minute, while Dorothy Officer made fifty-five words a minute. Lillian Mass Shore was seventh in the one minute championship with 109 words a minute. Florence Dawson was a close eight with 108 words a minute. Helen Dawson made 100 words a minute.

TROOPS ARE GUARDS AT SIX EXECUTIONS

(Continued from page 1.)

The crime for which the six men will pay the supreme penalty was committed shortly after midnight May 8, 1921. Dallas Calmes, a restaurant operator, was aroused by a noise at the rear of his home and upon investigating was shot down by a man dimly discernable in the darkness. He and the other bandits, who had gone to Independence to rob the bank, boarded their automobile and fled. The authorities immediately summoned bloodhounds at Crystal Springs, Miss., and telephoned the New Orleans police.

TWO BODIES FOUND

Detectives at New Orleans, on information from Amite, the seat of Tangipahoa parish, before the fugitives were arrested, went to the home of a wealthy Italian resident of New Orleans which it was believed might be a refuge for the bandits. The house was empty but there was every indication it had been deserted hurriedly. Nearby, in an automobile, they found the bodies of Cipolla Gaeto and another Italian named di Giovanni, who had been shot to death apparently a few hours earlier. This mystery was never solved and Roy Leona, after his confession, said he and his companions knew nothing of that affair.

BLOODHOUNDS USED

With the bloodhounds a posse followed a highway out of Independence and found the deserted car of the bandits. In the machine were pistols, and a large quantity of ammunition and dynamite. The dogs followed a trail into a thicket and there the posse arrested Joseph Giglio and Roy Leona, Brooklyn, N.Y., Joseph Bochio and Andrea Lemantia of Chicago, and Natale Deamore and Joseph Rizin of New Orleans. Two other Italians were arrested as possible suspects later but were exonerated.

The six prisoners protested their innocence, declaring they were on a camping trip, but all were convicted of murder.

SEES IN TAJ MAHAL WONDER OF WORLD

(Continued from page 1.)

A member of the Baltic Exchange and Lloyd's for many years, a leading figure in the city, where he has held high office, and is still a deputy lieutenant, Sir Sidney has taken great interest in artillery training. He commanded a brigade and brought a detachment to Canada in 1907 to compete at Petawawa and at Halifax. This is his first visit to British Columbia.

EVENTS TO COME

To-night at the Caledonia Hall, the members of the Women's Provincial Conservative Club will hold a military "500" In addition to special prizes fourteen scrip prizes will be awarded. Findler's Orchestra will supply the dance music.

On Monday night, May 19, a reception and dance will be held in the K. of P. Hall under the auspices of the Lake Hill Community Centre.

The Tolmie Parent-Teacher Association will hold its regular monthly meeting to-night at 8 o'clock in the Tolmie School. All parents are requested to attend.

YACHT CLUB'S DANCE POSTPONED

The season's cruise dance of the Royal Victoria Yacht Club, scheduled for Friday night, has been postponed until Saturday, May 17, it was announced to-day, on account of the Gyro Club hoedown dance which is to be held at Saanichton on Friday.

Radio Fans in Germany Rounded Up and Pay Fees

Berlin, May 7.—Fifty-five thousand radio "bootleggers," broadcasting spongers and eavesdroppers found to have been evading the German Government tax have been brought to time by drastic measures taken by the authorities and compelled to pay the statutory license fee of fifty cents a month, which will be added to the reparations payment fund.

AWAITING REPORTS OF SEARCH PARTIES

(Continued from page 1.)

vey, and their flagplane Seattle, seven days lost in the Alaska peninsula region, is practically at an end, according to radio messages to the Puget Sound Navy Yard at Bremerton.

Wireless reports from the United States coastguard cutter Haida and from Dutch Harbor, relay via St. Paul Island and Cordova, said the Haida had gone to Atka Island to accompany the other three planes of the expedition, expected to proceed to-day under command of Lieut. Lowell H. Smith, to Chicagoff, Island of Attu.

SHIPS QUIT SEARCH

The fishing schooner Elder and a fleet of other fisheries and cannery vessels which have been engaged in the hunt for the missing aviators along the Alaska peninsula, it was reported, have given up the quest.

None but the coastguard cutter Algonquin remained in the search last evening. She was standing by at Chignik, which harbor Martin left last Wednesday morning, flying westward and northward

TWO PARTIES AWAITED

The Algonquin, according to the radio messages, was under orders to wait at Chignik for the return there of the last two searching parties remaining in the mountains of the peninsula.

These parties—natives who set out several days ago to push into the hills with dog teams—it was said might return to Chignik to-day.

Where the Algonquin will go, whether into the Bering Sea and Bristol Bay off the north coast of the peninsula to search among the floating ice for trace of the missing plane or on to Attu to accompany the other fliers across the dangerous open water between there and Japan, was not learned at Bremerton.

Dispatches from Washington, D.C., yesterday stated that the Algonquin would be sent by Lieut. Clayton L. Bissell, army air service advance officer, on the Haida, to the Bering Sea if nothing developed at Chignik.

530-MILE JUMP

The next jump of the remaining fliers from Atka to Attu is 530 miles, and will land them at the end of the first division of the world flight, 3,290 miles from Seattle. They will fly to-day, it was reported, if weather conditions permit. Conditions have been unfavorable for several days.

When they leave Attu they will be over open water for approximately ten hours. It is expected, on the longest hop of the entire flight around the world, 860 miles, to Kashiwabara Bay, Island of Paramushira, of the Japanese Kurile group.

SAYLOR MALONE IS HELD IN MONTREAL

(Continued from page 1.)

come to make his rounds at night. For days previous to that Lynn and Malone had worked patiently on the bars of their cells, cutting out a hole between the inch steel bars large enough to permit the passage of their bodies. By night they sawed away with instruments stolen from a carpenter's kit found while workmen were in the building. By day they covered the filing with soap and dirt.

TOOK FOOD

On the night of the escape they emerged from individual cells, through the apertures thus made, and waited under the stairway for the guard to appear. As his foot touched the bottom step the guard was tackled from behind, bound in a chair and thrust into a clothes closet. Then taking food and a complete shaving kit, the men let themselves out of the building by a rear door, and so escaped into the night.

Two years passed and no word of the missing men had been heard until Lynn was captured by Eastern police. Now advices from Montreal state that Malone has been found. Lynn, convicted murderer, was a life patient at the institution. Malone, charged with robbery, was less seriously regarded.

Peter Smith to Appear in Court Again May 14

Toronto, May 7.—Peter Smith, former Provincial Treasurer who faces ten charges involving conspiracy to defraud the Ontario Government of certain moneys, appeared in police court here this afternoon and was remanded for one week on the application of the Crown attorney.

ARGUES AGAINST UNION OF CHURCHES

(Continued from page 1.)

"The Methodist Church could have united with the Presbyterian Church by accepting the Westminster Confession," Mr. Parker stated.

He denied, as suggested by T. W. Bird, Nelson, Man., a member of the committee, that his attitude implied that the Presbyterian Church could not unite with another church.

Mr. Parker, speaking also for himself, as did F. H. Chrysler, K. C., yesterday, stated he could not accept a sixty or seventy per cent. majority of the Presbyterian Church on a new vote as decisive in regard to union. "I would go nearer a hundred per cent," he added.

COOLIDGE LEADS IN TEST IN CALIFORNIA

Ahead of Johnson For Republican Nomination on Partial Primary Count

McAdoo Has Chief Support of Democrats For their Presidential Nomination

San Francisco, May 7.—Overnight returns from yesterday's presidential primary election gave the following results from 4,618 of California's 6,974 precincts: Johnson, 203,684; Coolidge, 219,943; McAdoo, 78,033; no preference, 13,791.

On the foregoing tabulation the Coolidge ticket had a majority of 16,259 over the Johnson delegates.

The McAdoo delegation majority for the same number of precincts was 64,242.

Fifty-two of the fifty-eight counties are represented in the figures.

REAL ESTATE MEN CONSIDER REPORTS

Financial Standing of Organization is Stable, Secretary's Report Shows

A full attendance of members at the meeting of the Victoria Real Estate Board, in the Chamber of Commerce to-day considered the audit report of the organization as far as cash accounts, revenue and expenditure were concerned, which was found entirely satisfactory. Secretary H. D. Patterson read this report which was approved by the Board, and passed on the motion of Alderman Leeming.

The meeting discussed various questions and phases of the Board's finances, including fees and commissions, upon which Alfred Carmichael, president, spoke at some length. The different charges have not as yet been fully discussed and considered by the Board, and a meeting will be arranged for next Wednesday, at 8.30 p.m. at 312 Pemberton Building. In this way a satisfactory scale will be adopted.

The retiring president made an address reviewing the year's work. Without the real estate business there could be no home life and little success in agriculture, said Mr. Carmichael, in order to point out the importance of the profession of which the Board was representative. His report dealt fully with the year's work and the excellent progress of the Board during his term of office.

General business conditions show a better condition than has been the case, said the speaker. The rate of increase of vacancies is cut in two so far as houses are concerned. There was general improvement in almost all lines of business, asserted the speaker.

BEATTY CHAIRMAN OF C.P.R. BOARD

Besides Presidency He is Given Post Held by Late Lord Shaughnessy

Montreal, May 7.—At a meeting of the directors of the Canadian Pacific Railway to-day, President E. W. Beatty, K.C., was also elected as chairman of the board, the position occupied by Lord Shaughnessy at the time of his death.

In his report to the shareholders at their annual meeting Mr. Beatty said:

"The operations of the company were conducted during the year in a satisfactory manner and with satisfactory results. A fairly substantial increase in gross earnings resulted in a moderate increase in net earnings, due to the fact that in view of the highly competitive conditions now existing in Canada your directors did not consider it desirable that your property should be permitted to deteriorate physically in the slightest degree.

"For the first three months of the present year traffic has shown satisfactory increases, but some diminution has taken place during the month of April. Operating conditions during the Winter months were less difficult than during the previous Winter and this, coupled with a heavier movement of traffic, has produced an increase in net earnings for the first quarter of 1924 of $1,253,814."

STEAMSHIP LINES

"The operations of your steamship lines were on the whole satisfactory though steamship business throughout the world still suffers from an excess of vessel tonnage and an instability in the rate situation which is gradually being corrected.

"The prospects for considerable business on both oceans during the coming year are on the whole good. It is anticipated that the immigrant travel to this country will greatly exceed that of 1923 and that the general passenger travel to and from Great Britain will be exceptionally heavy.

"The Pacific traffic is gradually recovering, due to the somewhat more settled conditions in China and the rehabilitations work being effected in Japan.

RAIL TRAFFIC

"So far as prospects for rail traffic are concerned, is is difficult to hazard any estimate which would be of value. The first three months business was on the whole satisfactory but at present time there seems to be a distinct lull in both export and domestic shipments due in part to some unsettlement in industrial districts and to the fact that caution in purchasing is being generally practiced and short term requirements filled rather than wholesale stocking in many lines of trade. It is too early to anticipate the results of this year's crop though the acreage under crop will probably be approximately the same as last year.

TO AUSTRALIA

San Francisco, May 7.—Vilhjarmur Stefansson, Arctic explorer, left here yesterday on the steamship Sonoma for an exploration trip to the interior of Australia, which he estimates will take four months.

NANAIMO'S MAY QUEEN

Miss Mary Dixon was chosen May Queen for Nanaimo last evening. Her maids of honor will be Misses Dolores Curnow and Ethel Malone, and Frances O'Neil will be page.

PENTICTON STUDENT WINS GOLD MEDAL

Governor-General's Prize at University of B.C. Awarded to G. B. Riddehough

Miss Cawthorne of Victoria Wins the Anne Wesbrook Scholarship

Vancouver, May 7—The Governor-General's Gold Medal was awarded to Geoffrey B. Riddehough at a meeting of the Senate of the University of British Columbia this morning. This is the greatest purely scholastic honor open to undergraduates in the university.

The winning of this prize marks the climax of a long list of scholarship achievements to the credit of Mr. Riddehough. This year he concluded an honor course in the English language and literature and Latin and has been awarded a teaching fellowship in the University of California.

A resident of Penticton, Mr. Riddehough has led his year throughout the University course. He matriculation from Penticton high school with the highest marks in the province and won a $150 entrance scholarship. In 1920, at the end of his freshman year, he won a literary prize. Remaining out of college for a year, he was awarded in 1922 the McGill Graduate Scholarship for proficiency in English and French. In his third year he received a scholarship for leading his class, received a literary prize and also won the Arts '19 Memorial Scholarship of $150.

CANADIAN CLUB PRIZE

The Canadian Club Scholarship of $200 and $100 for the two best examples of original investigation were awarded Charles R. Elsey, Arts '24, of West Summerland, and J. C. Wilcox, Agr. '24, of Salmon Arm.

VICTORIAN WINS

Miss Winifred Cawthorne, Arts '24, of Victoria, wins the Anne Wesbrook Scholarship $100, donated by the Faculty Women's Club for those intending to enter on post-graduate work. She was this year president of the Women's Literary Society and one of the debators who met Willamette College.

The W. C. MacDonald Scholarship of $500 for those intending to take up post-graduate study at MacDonald Agricultural College, Quebec, goes to Cecil Lamb, son of a well-known Cloverdale farmer.

The Dean R. W. Brock Graduate Scholarship in Applied Science goes to Percy Barr, a science graduate, now a member of the Provincial Government Forestry Branch.

HISTORY SCHOLARSHIP

Miss Marion Mitchell of Vancouver was awarded the Women's Canadian Club Scholarship of $110, open to the student winning first place in history.

Miss Sadie Boyles, as the leader of the second year class in Arts in English and French, won the McGill graduates scholarship valued at $137.50.

For general standing and moral force of character, Miss Helen MacGill was awarded the Arts '19 scholarship of $150. She has been chosen senior editor of the college publication, and was this year editor of The University Annual.

$75 SCHOLARSHIP

University proficiency scholarships of $75 each were won by Miss Edith Incas, Arts '25, Victoria, and Mr. Sydney B. Ingram, Arts '25; Mr. William Chalmers, Arts '26, by reversion from Miss Sadie Boyles, and Miss F. Wannetta Leach, Arts '26.

The winner of the Dunsmuir Scholarship of $165 for highest standing in mining engineering is Peter Price, Science, '25.

THREE PRIZES

The British Columbia Dairymen's Association Prize for livestock judging, three equal prizes, were won by A. Y. Aylard, R. C. Blair and K. A. Hay.

The University Scholarship for General Proficiency in the first year in agriculture, $75, was won by Miss Helen Milne.

The Captain LeRoy Memorial Scholarship of $250 was won by Carl Tolman, Arts '24.

The Shaw Memorial Scholarship, $137.50, was won by John L. Catterall, Vancouver, for proficiency in English, Latin and Greek.

CONVOCATION PRIZE

John E. Underhill won the Convocation Scholarship as the leader of his year in the applied science graduating class.

Earle Birney, Arts '26, won the Terminal City Club Memorial of $110 for examination standing in two second year subjects.

The Vancouver Women's Conservative Club prize winner is Charles Bailey, Arts '27, leader of his class in mathematics.

The winner of the Historical Society Prize for an essay on an assigned subject is Harold Cantelon, Arts '24.

LETTERS CLUB PRIZE

The Letters Club prize winner is H. Carman Sing, Arts '25.

The Special Bursary of the Canadian Institute of Mining and Metallurgy was won by J. L. Mamsell, Science '25.

The Univeristy Scholarship for general proficiency in second year applied science was won by G. W. H. Norman.

The B.C. Fruit Growers' Association scholarship in horticulture, $100, was won by C. W. Argue, Agricultural '25.

Berlin, May 7.—Satisfaction not yet having been given by the German Government for the police raid on the quarters of the Russian commercial delegation here, the Russian Embassy has announced that it is temporarily putting an end to all commercial relations with Germany in addition to closing the commercial office in Berlin.

The TIME You Lose when Constipated

makes every Beecham's Pill worth at least a Dollar in the Time it has Saved you.

The Constipation Habit costs more than time, for it sets you back in many ways. It lowers vitality, cuts down your ability, wastes even the food you eat. Beecham's Pills make your bowels free and regular. They are famous also as an aid to digestion and a stimulant to the liver. Beecham's Pills, by helping the entire digestive tract, benefit the whole system.

Sold Everywhere in Canada

BEECHAM'S PILLS

Economic Crisis In Poland Caused By New Currency

Warsaw, May 7.—Introduction of new Polish currency, the zloty, based upon a gold and foreign specie reserve, has resulted in an economic crisis and many firms have been forced into liquidation. Stabilization of the currency restored the confidence of the population and instead of spending it quickly before it could depreciate, as was the case heretofore, the people saved it; with the result that there was very little business and merchants were unable to meet their obligations.

Two Men Held in Buffalo Questioned On Toronto Robbery

Buffalo, N.Y., May 7.—Two men are being held here while police check up with Toronto authorities to determine whether they were members of a bandit gang which obtained $130,000 in a raid on Toronto bank messengers last Summer. The men gave their names as Merrill A. Turner, twenty, and Harold Humphrey, twenty-one, both of St. John, N. B.

Soviet Agents in London Wants Old Embassy Building

London, May 7—The Soviet delegation in London, or the British Government on its behalf, is seeking to get possession of the building formerly occupied by the Russian Imperial Embassy, according to reports in this morning's newspapers. The building, known as "Chesham House, is now occupied by Russian charities under the auspices of the Russian colony, which refuses to recognize the Soviet Government.

EXECUTION IN ONTARIO

Ottawa, May 7.—The Government has declined to intervene in the sentence of death passed on William Canfield, of Welland, Ontario, to be hanged to-morrow.

ANNOUNCEMENTS

Ask your grocer for Hollybrook Creamery Butter; quality guaranteed. Now retailing at 40c per pound. ***

+ + +

Dr. O. M. Jones Chapter, I.O.D.E. Spring Carnival Dance at Armories, Wednesday, May 14. Tickets 50c. ***

+ + +

Dr. J. Douglas Herman, Chiropractor, 313-14 Central Building. Office hours, 9 to 12 a.m., 2 to 5.30 p.m. Monday, Wednesday and Friday from 7 to 9 p.m. Office phone 2184. ***

+ + +

Come see it! Come see it! It's worth the while. "His Uncle's Niece," will make you smile. Semple's Hall, Victoria West, 8.30 p.m., Thursday and Friday, May 8 and 9. Dance Friday. Admission 25c. Four-piece orchestra. ***

+ + +

Butter—The very best local freshly churned Salt Spring Island Creamery now retailing at 45c per pound. ***

+ + +

Miss Hanman (certf. London specialist), 15 years' experience in treatment of superfluous hair and moles. Absolute cure guaranteed; 22 Winch Bldg. ***

+ + +

Chiropody—Mr. and Mrs. Barker, 20 years' experience, 211 Jones Bldg., Fort Street. Phone 3446. ***

KILLAKES Kill Toothache in Two Minutes

SANTAL CAPSULES MIDY Easy to Take—Quick to Relieve **CATARRH of the BLADDER** Safe, Successful. Each Capsule bears name MIDY. Beware of counterfeits

Two Thugs Robbed Store of Woman In Terminal City

Vancouver, May 7—Two unidentified bandits held up Mrs. B. Keynes in her store, at 1531 Pender Street West, Vancouver, last night and fled with $44, which they secured from the cash register.

According to Mrs. Keynes, the bandits had visited the store earlier in the evening and made a small purchase.

COMPANY NAME CHANGED

Ottawa, May 7.—A bill to change the name of the Travelers' Life Insurance Company of Canada to the Montreal Life Insurance Company was given third reading and passed through all stages by the House yesterday.

BASEBALL

NATIONAL LEAGUE

At Philadelphia—	R.	H.	E.
New York	4	7	1
Philadelphia	2	7	1

Batteries—Barnes and Snyder; Hubbell and Henline.

At Brooklyn—	R.	H.	E.
Boston	4	13	0
Brooklyn	1	8	2

Batteries—Marquard and Smith; Harrison, Henry, Decatur and Taylor.

At St. Louis—Cincinnati-St. Louis game postponed; rain.

AMERICAN LEAGUE

At Boston—	R.	H.	E.
Washington	5	13	0
Boston	4	9	1

Batteries — Mogridge and Ruel; Quinn and O'Neill. Eleven innings.

At Chicago—Detroit-Chicago postponed; rain.

Naturally You're Burning Less Coal Now Than in the Winter

Burn our "Nanoose Wellington" and you'll burn still less.

WALTER WALKER & SONS, LIMITED

Oldest Coal Dealers in B.C.

635 Fort Street Phone 3607

When Hope Makes You a Suit It Fits

and he saves you money, too. Same prices for men as women. More new English Suitings have arrived. Prices from $28

CHARLIE HOPE

Phone 2689 1434 Gov't. St.

You Take No Chances With Church's British Shoes

Made by British craftsmen from British tanned leather. They are correct in style, give the utmost in wear and are moderately priced. For men and women.

MUNDAY'S "The British" Boot Shop 1115 Government Street

COWICHAN BUTTER

45cts. per Pound

NO DELIVERY NO EXCHANGES NO APPROVAL

THURSDAY ONLY

Wonder-Beauty Spring and Summer Hats at.. $3.00

Value up to $10

Select Your Hat Early in the Morning to Avoid Disappointment

A THURSDAY SPECIAL that is certain to create excitement. 265 Beautiful Trimmed and Sports Hats, priced so very special that you'll be able to buy two or three for the amount you had expected to pay for one.

265 STUNNING "NEW YORK" Hats of the very latest style conceptions. It is impossible to describe them—you simply must see these Hats to fully realize what tremendous values we are offering.

AN ENDLESS variety of styles for the bobbed-hair girl.

—Bargain Basement

The South African Plume Shop

VICTORIA'S LARGEST MILLINERY SALON

747 Yates Street Phone 2818

LACKED JURISDICTION

Vancouver, May 7.—Lack of jurisdiction on the part of Magistrate J. P. Scarlett, of Stewart, B.C., was responsible for Chief Justice Hunter granting the application for the prisoner's discharge made yesterday by Stuart Henderson, of Victoria. Harry Hicks was found guilty of selling liquor February 18 last and sentenced to six months at Oakalla. He was discharged yesterday afternoon.

FOR WORLD PEACE

Toronto, May 7.—Right Rev. Charles B. Anderson, Bishop of Chicago, addressing the Toronto Empire Club yesterday, declared the present state of world civilization was directed clearly toward war, and that militarists and pacifists should be discarded and the task of preserving future peace entrusted to a third class, the "Peacemakers."

HOHENZOLLERN'S BIRTHDAY

Oels, Silesa, May 7. — Friedrich Wilhelm Hohenzollern, former Crown Prince of Germany, celebrated his forty-second birthday anniversary quietly yesterday with his family.

Deliciously Sweet and Crisp

YOU'LL want to try these delicious corn flakes—nothing just like them has ever been offered you. The wonderful flavor of finest corn, rolled thin, toasted to a golden crispness. Order from your grocer. Made in Canada. Sold in a wax-wrapped package.

Canadian Postum Cereal Co., Limited

Head Office: Toronto. Factory: Windsor

429

Sugar-Crisp CORN FLAKES

160 GRADUATE AT UNIVERSITY OF B.C.

This Year's Total Greatest in History of Institution; Convocation To-morrow

Vancouver, May 7.—Approximately 160 students will graduate from the University of British Columbia this year. This will form the largest group that has left the institution in one year since its establishment. This number does not include the large group taking the teachers' training course, nor does it include those who are now taking post-graduate work for masters' degrees.

The Arts class of 1924 numbers slightly more than 100 students and the science includes 38. Nursing graduates are five, while in agriculture there are fifteen. It is expected that with 160 listed all records in British Columbia for masters' degrees in the various faculties will also be broken. This is the first year the teachers' training course has been offered.

Class Day exercises for the students of the graduating classes of the university were held yesterday in the University auditorium.

Geoffrey Brunn, valedictorian of the Arts class, gave the valedictory address.

To-morrow the students will gather in the afternoon, when degrees will be presented, along with medals.

Results of the final examinations at the University will be announced to-day.

German Opera in London Now a Great Success

London, May 7.—The first performance of German opera in England since the Great War was staged last night when the London Grand Opera season was opened with Wagner's "Rheingold," given by a company composed almost entirely of Germans. The celebated German conductor, Bruno Walter, directed the orchestra of English musicians.

The occasion was an artistic triumph. The packed house gave the German visitors a great reception.

Evidence of the interest in the event is furnished by the fact that people seeking accommodation in the cheaper parts of the house began to line up twelve hours before the doors were opened.

C. W. Robinson is New Senator

Ottawa, May 7.—The appointment to the Senate of C. W. Robinson of Moncton has been officially announced. Mr. Robinson recently resigned the portfolio of Lands and Forests in the New Brunswick Government.

IRELAND TO SEND TIMOTHY A. SMIDDY TO UNITED STATES

Dublin, May 7.—Within a few days announcement will be made of the appointment of Professor Timothy A. Smiddy as Minister Plenipotentiary of the Irish Free States to the United States. The British Government has given its consent and all that is required now is formal notification from Washington that Professor Smiddy is persona grata.

MINISTER ATTACKS PROVINCIAL PARTY CAMPAIGN POLICY

(Continued from page 1.)

chief reasons for this failure was the fact that there was no history behind the party; no tradition to uphold, and no sacred reputation to keep unblemished, as the older parties have so zealously guarded. We have better men politically because there is a fear of casting reflection upon our cherished party. There is the same pride of party as a man has in his religion or his nationality. The results of the rule of a third party in Ontario are now to be seen in the courts, where some of the ministers of the cabinet are charged with the fraudulent use of public moneys.

CHARGES LARGE EXPENDITURE

Dr. MacLean stated that the Provincial Party in this Province had admittedly expended $40,000 in the P.G.E. inquiry, but he set a figure which was closer to $400,000 as the actual expenses of the so-called champions of clean politics. He said that the Provincial Party had asserted that by bringing a witness from Winnipeg they could have proved their theory regarding the P.G.E. alleged mismanagement. Dr. MacLean challenged them to do so, and asked why it had not been done, for, he said, it would only have cost a few hundred dollars further to bring this star witness to the scene of the inquiry. "I would like to know where the tremendous funds for the pursuance of the inquiry came from," he added.

B.C.'S CREDIT RUINED

Dr. MacLean stated that during the term of office enjoyed by the Conservative Party the credit of this Province had been practically ruined. He quoted several letters from bond houses which pointed to the difference existing between the Liberal and Conservative financial conditions in British Columbia.

The following was an excerpt read by the speaker, written by the firm of MacNeill & Young, Toronto, to the Conservative Government: "We are glad to learn that the Province of British Columbia debentures have been sold, although, frankly, we could not bring ourselves to feel that the financial affairs of the Province were being conservatively handled." Another excerpt read as follows: "In view of the adverse sentiment towards British Columbia . . . we had to agree to allow a very heavy underwriting commission. . . ." Both these letters showed the instability of the Conservative state of affairs, but a letter written on March 18, 1924, to the Oliver Government, read in part as follows: "We have been very much interested in the perusal of the financial statement of the Province and it is very evident that your position has been materially improved during the past seven or eight years. We are particularly interested in your sinking funds." These letters came from the same firm and clearly show the change of feeling towards the British Columbia Government, under the two different regines, Dr. MacLean stated.

"When the Liberal Party came into power we were faced by a debt of $25,000,000, unpaid bills of $2,000,000 and only $58,000 in the treasury, which was not enough to pay the vastly increased civil service salaries for two weeks. According to the figures of the Conservative Government in their last year of office they expected to receive a revenue of $5,-900,000, but planned to spend $11,-300,000. This is according to their own estimate," stated the Minister.

Dr. MacLean went on to show how the Conservative party had spent money on the building of jails and court houses; how they had neglected social welfare, having no such thing as a workmen's compensation or a minimum wage. In fact, their entire administration was totally mismanaged from start to finish, he believed.

LIBERAL POLICY

"The Liberal policy on the other hand," the Minister continued, "aims to keep current revenue equal to current expenditures. This expenditure means a development of natural resources, settlement of land, stimulation of industries, aid for widows and orphans, care for sick and educational matters. There are many items which the Government has to carry for the benefit of the people which are essential and which mean great expense. But all are for the welfare of the province as a whole.

"I have every faith in British Columbia," stated the speaker in conclusion, "every bit as much as I had when I came here thirty-one years ago. Agriculture is becoming more self-supporting, and we are gradually approaching an era of prosperity."

COMPLIMENTS MR. PAULINE

The Minister terminated his address by saying that the people of Saanich could not put their trust and confidence in a more deserving man than Hon. F. A. Pauline, member of the Provincial Legislature for Saanich. He commended the integrity and far-sightedness of the member and expressed confidence in his success in the riding at the coming elections, which, he assured the audience, were not far distant.

Mr. Pauline, who is Speaker of the House, drew attention to the fact that the greater the development in the province, the greater would be the Government's expenditure. Through splendid effort the resources of British Columbia were being developed, he said, and it was his fondest hope to see Vancouver Island come in for a part of the development which was due to her in her mineral fields.

Mr. Pauline impressed the fact that following the war many thousands of men came to B.C. in search of employment, having heard such glowing accounts of opportunities here. Unemployment naturally resulted, he explained, and the consequent egress of people was not unlooked for. But despite these things the population of B.C. was increasing, and conditions were more favorable, he asserted, than they appeared to be on the surface. Industries were coming, and to the extent of 490 manufacturing plants from 1918 to 1922. Of these forty-nine were entirely in the hands of returned men. This was a sample of the Government's work, he said.

"These industries will bring back those who have gone away, and they will relieve unemployment. Also they will tend to create a better market for the farmers—and there is no market like the home market. We are now past the stage when we shall be a kindergarten for the United States."

"This will be my slogan in the campaign I will wage for office in your House, and it is from my heart that I say the words: 'Great industrial development and more intensive use of natural resources of the Island, will create opportunity to relieve unemployment and a market for our producers,' and to this end I will strive," Mr. Pauline concluded.

SUIT AGAINST DOOR COMPANIES IN TRUST

U.S. Government Claims Manufacturers in Washington and Oregon a Combine

Portland, Ore., May 7.—Seven door manufacturing companies are named in a suit filed by John S. Coke, United States attorney, to dissolve an alleged trust, which the Government claims has been operating in Oregon and Washington, and suggests has been holding up prices for the companies' products.

The defendants are: The Wheeler-Osgood Company, Tacoma; Henry McCleary Timber Company, McCleary, Wash.; Nicolai Door Manufacturing Company, Portland, Oregon; Buffelen Manufacturing Company, Tacoma; Robinson Manufacturing Company, Everett, Wash.; American Door and Manufacturing Company, Hoquiam, Wash., and the Peterman Manufacturing Company, Tacoma.

It is charged that the companies named produce more than ninety per cent. of the doors manufactured in the United States, and that on August 19, 1916, the defendant companies caused the door and factory products committee of the West Coast Lumbermens' Association to adopt an official West Coast door list known as "the single list." It was held that the purpose of this list was to establish a uniform price on all doors of a given size, regardless of the kind, style and grade, leaving those matters to be determined by a group of fixed discount differentials.

ADVOCATES LASH FOR UNRULY GIRLS

Bishop's Advice to Parents of Disobedient Girls

London, May 6.—"Fathers of this parish, if your girls do not obey you, if they stay out late and are not in at the hour appointed, lay the lash upon their backs," said the Rev. Dr. O'Doherty, Bishop of Galway, in advising parents to keep greater control of their children.

"Mothers, tell your daughters of their failings, do not cherish in your hearts the foolish notion that 'my little girl cannot do anything wrong.' Some day, wretched mother, you will find that she has gone very wrong unless you have taken care."

G. Bernard Shaw Tells Labor Men His Wants Are Few

London, May 7 (Canadian Press cable)—"I am an old Communist," said George Bernard Shaw at a Norwich meeting of Labor men. "My wants are very few—a nice little flat in the West End of London, a pleasant country house not too far from London, a couple of motor cars, £2,000 or £3,000 pocket money and there is no more contented man in England than Bernard Shaw. Multi-millionaires describe me as a poor devil, but I get along very comfortably."

GOSSARD WEEK **Angus Campbell & Co. Ltd.** GOSSARD WEEK

1008-10 *Government Street*

An Exceptional Offering Thursday —OF— Women's and Misses' Wool Crepe Skirts At $3.75

Made With or Without Bodice

Here is a real genuine Skirt Bargain for Thursday's shoppers Smart wool crepe Pleated Skirts, excellent quality and well made with or without bodice in all the wanted sizes. These skirts are remarkable value and early shopping is advisable in order to procure your proper size. On sale Thursday at.....**$3.75**

COLORS OF NAVY, SAND, GREY, BLACK AND BROWN

Many Other Pleated Skirts of Wool and Silk and Wool Crepe, at $6.90, $7.50, $8.75 and up to $16.75

Take Advantage of the Reduced Prices on Gossard Corsets and Brassieres During "Gossard Week"

For this week only we are offering many standard Gossard models at substantially reduced prices. These models will be advanced to the regular prices next week and you will be well advised to take immediate advantage of the important savings available for this week only. Here are a few of the bargains:

Gossard Corsets

AT **$6.95** PER PAIR—Gossard Corsets in silk and damask brocade, in a good range of models to suit all figures. They come in elastic top, also medium bust. Very special value Gossard Week per pair **$6.95**

AT **$4.95** PER PAIR—Gossard Corsets, in three different models, including dainty figured satin corset, also brocade with elastic top; good range of sizes. Gossard Week, per pair **$4.95**

AT **$3.95** PER PAIR—Gossard Corsets, in heavy coutil, medium bust and extra long hip, suitable for average and well developed figures, also fancy figured batiste for slender figures. Gossard Week, per pair **$3.95**

AT **$2.95** PER PAIR—Gossard Elastic Non-lacing Model, in heavy surgical elastic and coutil; an ideal garment for Summer and athletic wear. Gossard Week, per pair.....**$2.95**

AT **$2.25** PER PAIR—Gossard Corsets in fancy pink batiste; comes in low bust, medium length of skirt. A lightly boned corset for Summer wear, to suit slender and average figures. Gossard Week, per pair **$2.25**

AT **$1.85** PER PAIR—Gossard Corsets for the junior girl, a lightly boned garment; good range of sizes. Gossard Week Special, per pair, **$1.85**

Gossard Brassieres

AT **$2.95**—Gossard Brassieres in longerlyne and diaphragm reducing styles, in heavy striped satin and silk brocade and surgical elastic; sizes 34 to 46; pink only. Gossard Week Special....**$2.95**

AT **$1.35**—Gossard Brassieres, made of satin and lace; back fastening; bandeau style. Sizes 32 to 36; pink only. Gossard Week Special at..**$1.35**

AT **$1.25**—Gossard Brassieres, in longerlyne and bandeau styles. Splendid value. In fancy materials; sizes 32 to 42; pink only. Gossard Week Special at **$1.25**

AT **75¢**—Gossard Brassieres, in longerlyne and bandeau styles; in fancy striped material; also heavy cotton and lace; white or pink. Sizes 36 to 40. Gossard Week Special.....**75¢**

AT **49¢**—Gossard Brassieres, in back fastening bandeau styles; in fancy striped pink material; sizes 32 to 38. Gossard Week Special at....**49¢**

Only Advertised Lines at Reduced Prices

At My Age

My Youth Cream keeps this baby skin

By Edna Wallace Hopper

Thousands upon thousands of women have asked me to tell what cold cream I employ. They see me with a girl's complexion. It is even softer even rosier than 40 years ago.

Yet my life has been lived in the limelight. And I served France for five years in the rigors of the war.

A French creation

French experts perfected this cream for me many years ago. It contains products of both lemon and strawberry. Also all the best that science knows to soften, whiten, smooth and feed the skin.

Neither I nor my friends have ever found a cream to compare with this. The expert makers tell me it is the greatest cream produced. So I have arranged to have them make the identical cream for you. It is called Edna Wallace Hopper's Youth Cream. Owl Drug Company now supply it. It comes in two types—the Cold Cream type and the Vanishing type. Be sure to get the type you want. Both have the same essentials constituents. Neither grows hair on the face.

They also supply my Facial Youth—my famous liquid cleanser. Also my White Youth Clay—the last word in facial clay. Also my Hair Youth, to which I owe my heavy, lustrous hair. My Beauty Book comes with each.

Go try my Youth Cream. Learn how it excels all others. If you live out of town, order by mail. Then I think you will want all the beauty helps which have done so much for me. Edna Wallace Hopper, 536 Lake Shore Drive, Chicago. (advt.)

Victoria Daily Times

WEDNESDAY, MAY 7, 1924

Published Every Afternoon Except Sunday by THE TIMES PRINTING AND PUBLISHING COMPANY, LIMITED
Offices: Corner Broad and Fort Streets

Business Office (Advertising) ..... Phone 1090
Circulation ..... Phone 3345
Editorial Office ..... Phone 45

SUBSCRIPTION RATES

City delivery ..... $1.00 per month
By mail (exclusive of city)—Canada, Great Britain and United States, $6.00 per annum
To France, Belgium, Greece, etc... $1.00 per month

VINDICATED

NOBODY who followed the P.G.E. inquiry over its long and tedious course could have been surprised at the nature of the report of Mr. Justice Galliher, the Commissioner, which was published in The Times yesterday. From the moment, in the initial stages of the investigation, that the contemptible graft accusations against the Minister of Mines and the Leader of the Opposition collapsed, until the end of the proceedings five weeks later, it was evident that the Provincial Party slanderbund had no substantial evidence to offer in support of the charges its mouthpieces had been bandying around the country ever since it began its movement to get control of the affairs of the Province, for the peculiar purposes of its promoters. It was evident, too, that the Provincial Party did not take kindly to a Royal Commission; that it had hoped for the rejection of its petition for one, for campaign use. The withdrawal of one of its counsel and the indecision among its leaders whether to go ahead or abandon its "case" indicated clearly enough what kind of a performance it was likely to give.

The charges made by the Provincial Party were grouped under sixteen heads, embodying complaints of graft, fraud, waste, extravagance and incompetence in connection with the construction of the P.G.E. and the general conduct of that project. In all conscience the target was wide enough for marksmen even so reckless and ill-informed as General McRae and his lieutenants. Though shooting at random, if they had any ammunition at all they should have been able to score something. But they had no ammunition. What they had was street-corner gossip or scandal maliciously circulated by individuals with axes to grind, in some cases for which the Provincial Party actually paid and is still paying.

The McRae propagandists, of course, realized that they had made a poor exhibition of themselves in the inquiry and that on the strength of the evidence submitted the Commissioner was bound to clear the Government of all the charges made against it. They therefore held a series of meetings with the object of anticipating the unfavorable verdict they knew was coming, trying by implication to discredit the Commissioner's report in the public mind, and throwing more offensive missiles from the noxious garbage heap they have been accumulating during the last year or more. And they claim to have a monopoly of high ideals!

All Governments make mistakes in the same proportion that every other organization or association of human beings makes mistakes. The Oliver Government has made them in the various aspects of its administration, and its leader is prompt to admit it. But this does not justify the kind of campaign in which the Provincial Party has been indulging, of attacks upon the good faith or integrity of Ministers who are honestly trying to give the country a generally good administration. In any case, the Government can contemplate Mr. Justice Galliher's report with the highest satisfaction, since it could not have a more authoritative vindication of its course in respect of the accusations launched against it by the Provincial Party.

THE CONVENTION

IT IS important that the four candidates chosen to go before the electors of Victoria in support of the administration of Premier John Oliver should be as representative as possible of broad Liberalism in this community.

This can be assured only by a large attendance at the nominating convention at the Chamber of Commerce Thursday night.

The convention will be open to all persons who believe in Liberal principles. There will be no restrictions on the placing in nomination of any candidates.

The aim in the open convention is to get an untrammeled choice of men most fit to represent this capital city in the Legislative halls.

Widows are still as clever as ever. Three-fifths of the 150,000 British war widows whose names have been on the pension lists have remarried, beating out more than one million of Britain's surplus of unmarried women. The reason given is that the widows know men's ways and how to please their "victims."

HOW THE TARIFF CUTS WORK

DESPITE the hue and cry of the professional guardians of Canada's high tariff and their predictions of calamity a couple of weeks ago when Mr. Robb announced his tariff changes affecting the agricultural implement industry, it now turns out, on the statement of the largest company interested, that the changes were quite reasonable and will work for its benefit as well as that of the farmers.

In its statement issued yesterday, the Massey-Harris Company frankly explains that the Canadian manufacturer has been in a measure compensated for the loss of protection by the modification of the customs tariff on goods which he uses. Some of these imported parts until now have carried a higher rate of duty than the protection accorded the completed article in Canada. But this inconsistency, as it affects this one industry, has now been removed. There has also been removed the sales tax on farm implements, which removal the industry describes as "most welcome."

The actual results of the Robb tariff changes are summed up in these words from the company's statement: "There will be passed on to the farmers in the way of reduced prices the complete saving effected in the remission of the sales tax and the lessened duties on raw materials."

That is what the Government at Ottawa set out to achieve; and it is being accomplished without the heralded destruction of an important Canadian industry. In fact, it is apparent that the results, by bringing the farmer back as a buyer, will provide a needed stimulus to the business of manufacturing and selling agricultural implements, which has been in a bad way during the last three years. The impediments which have worked to the harm of both farmer and manufacturer have been skilfully removed. It is hoped that the Canadian farmers will reciprocate the spirit of the manufacturers by giving preference to the Canadian-made products.

The readjustments are working out according to the plan announced by the Minister of Finance and both sides affected are being benefited. But what the high protectionists do not like about it comes from the fear that the people of Canada may find these small tariff adjustments so much to their liking that they will want more and in extending them challenge the sanctity of special privilege and monopoly.

Mr. Bowser is quoted as saying that the situation in British Columbia is desperate. It looks as if it were for him.

General McRae says he wants to get control of the affairs of the Province to reduce his taxes. In that way he says he will recoup himself for the $40,000 he has contributed to the Provincial Party campaign fund. That is to say, he will make the general community pay for the realization of his political ambition. Long before he ever thought of entering public life a considerable part of the public found to its cost that the General was an expensive luxury. We refer particularly to the unfortunate investors in the Port Mann townsite and the watered stock of the Canadian Northern Pacific Fisheries.

GETTING SUSPICIOUS

I do not believe all this talk about the weaker sex.—Sir C. Wilson.

WORD TO PARTY LEADERS

Anything may be forgiven but lack of courage.—R. L. Stevenson.

TOWN LIFE IN ALBERTA

From The Fort Saskatchewan Record

We have at least two choices in this town of ours. We can either walk in the road and get knocked down by an automobile, or we can walk on the sidewalk and get knocked down by a bicycle.

OF COURSE, IT ALL DEPENDS WHOSE HAIR IT IS

Hugo Stearn in Hygeia

One should not grow nervous upon finding a hair on the new coat collar. Normally, in the healthiest of persons, a hair grows old, is lost and a new hair takes its place.

MAKE THE INQUIRY THROUGH

From The Alliston Herald

Can it be possible that no one other than the Hon. Peter Smith can be charged with accepting commission from the Home Bank for government deposits there? Are the people of the province supposed to think no commission was paid out before the Hon. Peter Smith is alleged to have accepted his first perquisite? Why was that $3,800,000 of government money in the Home Bank on June 26, 1919? The people of Ontario are not noodles.

NEED FOR RELIGIOUS UNITS

Whatever we may have done in the past, today and for the future all men of a religious spirit, whatever they call themselves, must cling together, to hold fast to what they have to-day lest the whole be swept away.—Stanley Baldwin (ex-Premier of Great Britain.)

MAY

When young May unbinds
Her dewy hair, and with sweet sympathy
Makes crisp leaves dance with glee.
—Martha Gilbert Dickenson Bianchi.

You scarce would start
If from a beech's heart
A blue-eyed Dryad, stepping forth, should say,
"Behold me! I am May."
—Henry Timrod.

But May—warm May— has crept across the year,
And e'er I was aware I felt her breath.
—Gene Gaunter.

And a vague, uncertain murmur seems adrift upon the air,
For the maid May has awakened with violets in her hair;
And from her hands' unclasping drop the daisies o'er the lea—
And from her lips, half parted, falls a sigh of ecstasy.
—Lida Lewis Watson.

In May the Irish air is sweet
With odor from the hawthorn spray
And birds each other blithely greet
In May.
—Norreys Jephson O'Connor.

O fragrance of earth and flower,
And voices of night in May!
—Amelie Reeves.

There's no such lovely month in Rome
As May. —Robert Browning.

In dreams my heart and May are one in vagrant ecstacies;
In dreams my heart is straying with May across the seas.
—Albert Pike.

Dr. Frank Crane on "The Seam of Dreams"

(Copyright)

WHAT makes marriage complex and difficult is that it is not merely the union of men and women so that "they twain become one flesh."

The physical union alone is quite simple. It is natural, instinctive, emotional and, considered by itself alone, it is likely to be but temporary. That is, the physical impulse which draws two people together is not always permanent.

The matter becomes complex when we consider that human beings are souls or spirits.

Where there is a fitness between the spirit of the man and the spirit of the woman there is, at least, a possibility of permanence.

Two spirits may increase in mutual affection, in harmony and in dependence with the increase of experience and with the decay of faculties.

Marriage, physically considered, is a matter of youth; spiritually considered, it is a matter of a lifetime, perhaps of eternity.

And the trouble is that the two dreams are often of such nature that they cannot be sewed together.

The woman's dream may be of social prominence, society and the like; while the man's may be of business success, tempered with trivial relaxation. The attempt of these two to hold together is like trying to sew calico on to velvet.

The woman may dream of music, art, literature and of such city refinements; while the man's dream may be all of outdoors; hunting and fishing. And how can silk be sewed to cotton?

The man may have a New England conscience and the woman a cabaret consciousness. The man's dream may be only of a life of ease; slippers and comfort, while the woman's dream may be of hustling activity.

The man's dream may be of life where the male is lord and chief and the female simply his handmaiden and servant; while her dream may be of intelectual companionship, equality and independence.

In these cases it is no wonder that the garment of marriage gives way. The seam of dreams will not hold.

The real mesalliance is not where one is rich and the other is poor, nor where one is vulgar and the other is aristocratic, nor where one is low born and the other of high degree.

If, in these cases, both parties have the same dreams they may possibly manage.

But the disastrous mesalliance is where one soul is dreaming toward the East and the other toward the West, where their dreams are not the same material and there is a fatal difference in fabric.

For marriage is a seam of dreams.

A Massacre That Did Not Come Off

THE transfer of the great wilderness west of Montreal from France to England after the Conquest of Canada in 1760 was a delicate business. Reluctant as were the French garrisons of the various trading posts, there was nothing for them to do but obey the orders of the recent Governor of Canada, the Marquis de Vaudreuil, and hand over. The Indian population, however, was difficult to handle. Used to the tact and conciliatory methods of the French and fearing nothing from them as they feared from the English and seizing of their lands, they were ill-content to find themselves and their hunting grounds handed to the power of England.

The Seneca nation of the Iroquois fomented the great rising which eventually took place. They, most of all, feared the inrush of the trader and settler in the valleys of the Genesee and the Alleghany.

THE credit of the entire scheme and organization has usually been assigned at Pontiac, an Ottawa chief and head of a confederacy of Ottawas, Chippewas and Pottawatomies living mainly in what is now the State of Michigan but also in western Ontario. Pontiac was a crafty, treacherous, primitive savage, but eloquent and very able. In April, 1763, he set up his Summer wigwam as usual for trading in the neighborhood of Fort Detroit, but nearer than heretofore. Gathering the chiefs of his confederacy and of the Wyandots a remnant of the dispersed Hurons, in council, he incited them to attack the British garrison. But first there should be reconnaissance. So with thirty-nine warriors he asked for and obtained admission to the Fort to dance the peace-dance. Thirty performed the weird and grotesque ceremony for an hour while the other ten surveyed the place in detail.

In another council held in the village of the Pottawatomies two miles south of the Fort which stood on the west side of the Detroit River, Pontiac incited his hearers afresh and outlined his plan. He would go with fifty warriors to an audience with Major Gladwyn, commander of the Fort. Beneath his blanket each should carry a gun with barrel sawed off short. If he, Pontiac should present the customary belt of wampum wrong-side out, guns should flash and every British officer should fall. As the shots rang out within the building there should be a massacre outside.

WHETHER Major Gladwyn received his information from the French blacksmiths in the settlement which stretched for miles on both banks of the river, for they must have sawed the guns, or whether he received it from an Ojibway girl, his "Indian wife," this being the most romantic and quite believable story, or from some friendly Indian, certain it is that he received it just in time.

Midmorning on May 7, 1763 a long procession of brilliantly blanketed chiefs, painted and feathered for ceremony, approached the Fort with measured tread and stately bearing, Pontiac in the lead. Already there had assembled within the gates a goodly number of Indians and their squaws, all concealing weaps. The chiefs stepped into a lane of soldiers standing with bayonets fixed. The trading stores were closed and knots of traders' men stood here and there, each a walking arsenal. Except for the first involuntary start the warriors stalked imperturbably within the council-house, where, amid armed guards sat Major Gladwyn and his officers with a brace of pistols in every belt and a sword by every officer's side. Distrustfully and with hesitation the warriors took their seats upon the mats prepared. Pontiac stood to speak. As he raised the wampum belt Gladwyn's hand moved slightly and a drum rolled deafeningly within the room while arms clashed threateningly in the outside passage. Pontiac stammered through some empty words and relapsed upon the floor. Gladwyn replied briefly in general terms, promising friendship and protection to those who merited it and vengeance upon presumption. The council was unusually short. The chiefs filed out the gates followed by a dejected crowd of squaws and warriors.

Pontiac, not yet convinced, tried to gain entrance again with his savage horde. When refused admittance on the 9th, he threw off the mask and started the siege of Detroit while his young braves murdered a number of English residents of the neighborhood.

IF IT'S
KIRK'S
Wellington
WASHED
NUT
you get the cream of all Vancouver Island Coal, specially prepared and sold only by us. It is the ideal Summer Fuel for your kitchen range.
"It Does Last Longer"
We Also Sell
Sootless Coal
Kirk Coal Co. Ltd.
1212 Broad St. Phone 139

MAYBLOOM TEA
Absolutely Pure and Unadulterated
Sold by Grocers Throughout Canada

The WEATHER

Daily Bulletin Furnished by the Victoria Meteorological Department.

Victoria, May 7.—5 a.m.—The barometer is abnormally high over this Province and fair, mild weather is general. Snow is falling in Southern Saskatchewan.

Reports

Victoria—Barometer, 30.36; temperature, maximum yesterday, 59; minimum, 43; wind, 8 miles N.; weather, fair.

Vancouver—Barometer, 30.38; temperature, maximum yesterday, 52; minimum, 42; wind, calm; rain, .08; weather, fair.

Kamloops—Barometer, 30.32; temperature, maximum yesterday, 68; minimum, 36; wind, 4 miles S.; weather, clear.

Prince Rupert—Barometer, 30.28; temperature, maximum yesterday, 52; minimum, 38; wind, 14 miles S.E.; rain, .58; weather, fair.

Estevan—Barometer, 30.34; temperature, maximum yesterday, 54; minimum, 38; wind, 4 miles N.E.; rain, .06; weather, cloudy.

Tatoosh—Barometer, 30.30; temperature, maximum yesterday, 52; minimum, 44; wind, 8 miles N.E.; rain, .01; weather, cloudy.

Portland, Ore.—Barometer, 30.26; temperature, maximum yesterday, 66; minimum, 48; wind, 4 miles N.W.; weather, cloudy.

Seattle—Barometer, 30.34; temperature, maximum yesterday, 58; minimum, 46; wind, 12 miles N.; weather, cloudy.

San Francisco—Barometer, 30.08; temperature, maximum yesterday, 72; minimum, 50; wind, 4 miles S.W.; weather, clear.

Edmonton — Temperature, maximum yesterday, 58; minimum, 38; rain, .02.

Temperature

	Max.	Min.
Victoria	59	43
Vancouver	52	42
Barkerville	56	..
Penticton	67	..
Grand Forks	66	..
Nelson	60	..
Kaslo	54	..
Calgary	62	34
Qu'Appelle	46	24
Saskatoon	..	36
Winnipeg	46	30
Regina	49	22
Toronto	49	..
Ottawa	58	..
Montreal	56	..
St. John	58	..
Halifax	64	..

The Daughters of the Nile will hold a social dance to-night in the K. of P. Hall, North Park Street. Dancing to music as supplied by Ogard's orchestra will commence at 8.30 and continue to 12.30.

DON'T DO THIS
TRY THE WATCH TEST

Can You Hear?
Place watch to ear then draw away. You should hear tick at 36 inches. Does a ringing in your ears prevent your proper hearing?
LEONARD EAR OIL
relieves both Head Noises and Deafness. Just rub it back of ears and insert in nostrils. Price $1.25
For Sale Everywhere.
Interesting descriptive folder sent upon request.
A. O. LEONARD, Inc.
70 5th Ave.
New York

Indigestion
Relieved in Two Minutes With
JO-TO
Gas, acid, sour, burning stomach all quickly relieved with Jo-To. All drug stores.

Best Wellington
Coal
Victoria Fuel Co., Ltd.
Phone 1377 1203 Broad St.
A. R. Graham E. M. Brown

DAVID SPENCER, LIMITED
Store Hours: 9 a.m. to 6 p.m.; Wednesday, 1 p.m.; Saturday, 6 p.m.

A Sale of Gold Seal Congoleum Rugs

For ten days, beginning Thursday, we are offering Congoleum Rugs at considerable reductions—

All the Rugs offered are guaranteed Genuine Gold Seal, showing all the new patterns and designs that have the pleasing effect of fine fabrics. The rugs are easy to clean, and perfectly sanitary—

Rugs, 9 ft. x 6 ft. On sale at $8.85
Rugs, 9 ft. x 7½ ft. On sale for $10.95
Rugs, 9 ft. x 9 ft. On sale for $12.95
Rugs, 9 ft. x 10 ft. 6. On sale for $15.10
Rugs, 9 ft. x 12 ft. On sale for $17.25

These are truly wonderful values, allowing you to save considerable in covering your floors for Summer.
On display in the Carpet Department, Second Floor.

China Ware
On Sale Thursday

Paragon China Tea Sets, including 6 cups and saucers, 6 plates, 1 sugar, 1 cream, 1 cake plate; 21 pieces in all. On sale for $9.75

21-Piece Blue Willow China Tea Sets, each containing 6 cups and saucers, 6 plates, 1 cake plate, 1 cream, 1 sugar. On sale, a set.. $9.25

Plain White Semi-porcelain Cups and Saucers, on sale, 6 for ..... 75¢

Hand-painted China Cups and Saucers, with floral and band decorations. Reg. $1.95, for ... $1.35

Etched Glass Cream Pitchers, butterfly design. On sale each 69¢

Blue and White China Cups and Saucers, "Ovid" shape. On sale each ..... 15¢

Fancy Rockingham Teapots, 5 and 6-cup size. On sale each ..... 89¢

Johnson's English Semi-porcelain Dinnerware, Sultana Pattern—
97-piece sets. On sale, each $25.00
52-piece sets, on sale for $13.50
—Lower Main Floor

Aluminum Tea Kettles
On Sale for $1.25

High Grade Aluminum Daisy Tea Kettles with wide bottom; a kettle that boils quickly. Special Thursday, at $1.25
—Hardware, Lower Main Floor

Lawn Mowers and Garden Sprinklers

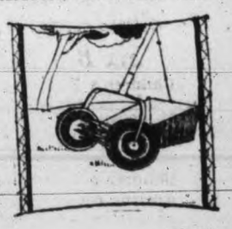

EVERY MAKE BEST VALUES

"One Thousand Island" Lawn Mower, 4 blades, 12-inch, $11.50
"One Thousand Island" Lawn Mower, 4 blades, 16-inch, $12.75
"Redwing" Lawn Mower, 4 blades, 12-inch, $12.50
"Redwing" Lawn Mower, 4 blades, 14-inch, $13.50
"Redwing" Lawn Mower, 4 blades, 16-inch, $15.95
Bluebird Ball Bearing Lawn Mower, 4 blades, 12-inch, each $14.00
Bluebird Ball Bearing Lawn Mower, 4 blades, 16-inch, each $15.95
Bluebird Ball Bearing Lawn Mower, 4 blades, 18-inch, each $16.75
Anacond Sprinklers, each $2.50
Zenity Sprinklers, each $2.10
Australian Sprinklers, each $1.35
Busy Sprinklers, each $1.35
Sunset Sprinklers, each $1.30
Ming Lawn Sprinkler, each ..... 45¢
Rose Spray Sprinkler, each ..... 50¢
Spray Nozzles, each ..... 60¢
Hose Nozzles, each ..... 85¢
—Hardware, Lower Main Floor

A New Shipment of Refrigerators

Refrigerators that are made for service and are exceptional values at the prices—

No. 1—A Refrigerator made of selected hardwood, has five walls insulated with waterproof paper, a provision chamber lined with galvanized steel and removable shelf, at $17.00

No. 2 Refrigerator—The same as No. 1 but a size larger, with white enamel provision chamber. Special value $25.00

No. 3—Large Size Refrigerator, made of hardwood and in golden finish, has five walls insulated with waterproof paper, dead air space and brass lever lock and hinges. It has cleanable flues, ice compartment lined with galvanized steel and white enamel finish, and provision compartment, at $29.50
—Furniture, Second Floor

FRESH MEATS—Cash and Carry

Mince Steak, per lb. ..... 10¢
Oxford Sausage, per lb. ..... 10¢
Thick Kidney Suet, per lb. ..... 10¢
Thick Leaf Lard, per lb. ..... 10¢
Cooked Tripe, per lb. ..... 10¢
Pork Steaks, per lb. ..... 20¢
Loin Pork Chops, per lb. ..... 25¢
Round Steak, per lb., 18¢ and ..... 15¢
Shoulder Steak, per lb. ..... 12¢
Crushed Bone, 5 lbs. for ..... 12¢
Fresh Pork Liver, per lb. ..... 10¢

REGULAR COUNTER DELIVERED
Two deliveries daily, 8 a.m. and 1.30 p.m.

Pickled Side Pork, per lb. ..... 20¢
Fresh Pork Spare Ribs, per lb. ..... 15¢
Flank Steaks, per lb. ..... 18¢
Pickled Pork Hocks, per lb. ..... 10¢

GROCETERIA SPECIALS—Cash and Carry

Finest Raisins, per lb. ..... 9½¢
White Swan Naptha Soap, per bar ..... 4¢
Solar Brand Pineapple, per tin ..... 20¢
Empress Greengage or Plum Jam, 4's, per tin ..... 65¢
Pure Ontario Honey, large, per tin ..... 89¢
Wild Rose Pastry Flour, 10's, per sack 38¢
Shredded Wheat Biscuits, per pkt. 11½¢
Roger's Syrup, 5's, per tin ..... 39¢
—Lower Main Floor

PROVISION COUNTER SPECIALS

Spencer's Standard Picnic Hams, per pound 15¢
Spencer's Standard Bacon, half or whole side; per pound ..... 32¢
Spencer's Superior Brand Butter, per pound 45¢
Spencer's Prime Brand Butter, per pound 44¢
3 pounds $1.29
Spencer's Springfield Brand Butter, pound 37¢
No. 1 Creamery Butter ..... 34¢
3 pounds for ..... 98¢
Spencer's Own Pure Beef Dripping, 2 pounds for ..... 25¢
Spencer's Standard Back Bacon, sliced; per pound ..... 38¢
Spencer's Standard Ayrshire Roll, pound and ..... 40¢ 35¢
Spencer's Pride Side Bacon, sliced; pound 45¢
Spencer's Pride Peameal Bacon, sliced; at, per pound ..... 50¢
Pure Lard, per pound ..... 17¢
Spencer's Standard Hams, half or whole; per pound ..... 28¢
Spencer's Own Roast Pork, per pound ..... 50¢
Spencer's Own Jellied Veal, per pound ..... 45¢
Spencer's Own Corned Beef, per pound ..... 43¢
Spencer's Own Ox Tongue, per pound ..... 75¢
Spencer's Own Weenies, per pound ..... 30¢
Spencer's Own Veal Loaf, per pound ..... 30¢
Preserved Ginger, special, per pound ..... 25¢
Potato Salad, fresh daily; per pound ..... 22¢
Mild Canadian Cheese, per pound ..... 25¢
Real Snappy Canadian Cheese, per pound ..... 34¢
Imported Gorgonzola Cheese, per pound ..... 75¢

PICNIC HAMS, Per Lb. .....15¢ | Superior Values | **DAVID SPENCER, LIMITED** Store Hours: 9 a.m. to 6 p.m.; Wednesday, 1 p.m.; Saturday, 6 p.m. | Superior Values | CREAMERY BUTTER, Per Lb. .....34¢

Bargains for Thursday, Friday and Saturday

A most important offering of the undermentioned Merchandise will enable you to count any of these days a good shopping day, if you take advantage of values offered

Women's Sweaters On Sale Thursday—Five Bargains

Cardigan Sweaters with long sleeves, in jacquettes, slipovers or tuxedos with lace vest. Shown in many colors and shade combinations. The jacquettes have brushed wool collars and are plain knit. Sizes 36 to 42. On sale at **$2.50**

Brushed Wool Plain and Novelty Stitch Cardigans and Tuxedos in plain shades and checks, also silk and wool jacquettes in color combinations and plain colors. All superior grade garments. On sale for **$3.95**

Mohair, Camel Hair and Brushed Wool Cardigans, in camel, grey and brown; all in new styles and big values at....**$4.95**

Sweaters with plain knit back and sleeves and brushed wool fronts with fancy stripes. Shades are fawn with mauve and black and fawn with scarlet. On sale for **$5.95**

Silk and Wool Cardigans in a selection of handsome patterns and color effects. The shades are peacock, camel, jade, tomato, honeydew and black, with white trimmings and combinations. On sale at **$6.95**

—Sweaters, First Floor

Tricolette Overblouses, a New Shipment, New Styles $5.98

Over-blouses of tricolette, in fancy or plain weave. They are designed with band at bottom, or in long straight line effect, with or without collars, round or V necks and short and long sleeves. Some are finished with tie at neck; others have fancy stripes in contrasting shades. Sizes 36 to 42. All popular shades. On sale **$5.98**

—Blouses, First Floor

A SALE OF WOOL CREPE DRESSES

Travelers' Samples, Values $25, Each $17.95

This is a sale of dresses that should fill our Mantle Department with eager buyers on Thursday.

The dresses are of fine quality wool crepe in the newest colorings and styles, trimmed with braid, embroidery and fancy buttons. They have long and short sleeves with neatly tailored collars and cuffs of linen or broadcloth. The waists are neatly belted with fancy leather or self material. The shades shown are grey, navy, fawn, copper, tile, rose, Saxe, jade green, almond green, orange and henna. The sizes 16 to 38. All to go at one price, each **$17.95**

—Mantles, First Floor

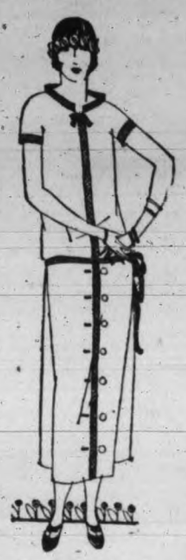

Corset Department Bargains Thursday

Bandeau Brassieres, made of white lace and Indian head, back hook style, with tape shoulder straps and made extra deep. Sizes 32, 34 and 36. Special each .....**75¢**

Bandeau Brassieres, of white novelty cloth. Back hook and elastic inset in back, tape shoulder straps. Size 32 to 40 .....**50¢**

Boyish-form Brassieres, pink, mauve or white. These are shown in sateen, novelty broche and satin stripes cotton. Values to $1.50 for .....**89¢**

Corsets in discontinued models, including front and back lace, Bon-Ton, La Camille and D and A brands; including low bust, elastic top and medium bust. They are made of fancy broche, and pink coutil. Not all sizes in each style. Regular $9.00 values. On sale for **$5.50**

Crompton Corset Belts, made of strips of elastic and satin striped cotton. They are boned with soft boning and hooked down the front with heavy hooks and eyes; four strong hose supporters. On sale, each **$2.25**

—Corsets, First Floor

Children's Knit Underwear Six Big Values Thursday

Children's Fine Knit Cotton Combinations, Zimmerknit, a reliable brand, low neck, slipover styles with short sleeves, loose or tight knee and lace trimmed. For the ages of 2 to 12 years. On sale, a siut, **75¢** and **85¢**

Children's Zimmerknit Vests, of strong-wearing cotton, with short sleeves; also fine rib cotton Vests with plain bias tape top aand no sleeves. For the ages of 2 to 12 years. Each ..... **50¢**

Children's Fine Rib Cotton Vests, Harvey brand, slip-over styles with short and no sleeves and wide shoulder straps. For the ages of 2 to 14 years. Special **3** for **$1.00**

Children's Nazareth Waists of strong knit cotton, and with lots of buttons for suspenders. For the ages of 2 to 12 years. Each for .....**65¢**

Children's Fine Knit Cotton Bloomers, with elastic band at knee and gusset. For 2 to 12 years. Special, a pair .....**50¢**

—Knit Underwear, First Floor

A Sale of Children's WASH DRESSES

Thursday, Friday and Saturday

Children's Gingham Bloomer Dresses, dress and bloomers to match. These are in assorted styles and colors. For the ages of 2 to 6 years. **$1.25, $1.50** and **$1.75**

Dainty Dresses of voile, ratine and gingham, made in all the newest styles and shown in a large range of colorings, including greens, blues, mauve, orange, yellow; checks and plain colors. Sizes for the ages of 12 to 15 years. Values to $15.00. On sale for **$3.75** to **$10.95**

—Children's, First Floor

1,000 Pairs of Hosiery On Sale Thursday, Friday and Saturday

Women's Silk Lisle Hose with elastic tops and seamless legs, black, brown, grebe and white. A pair ..... **75¢**

Women's Fine Silk Hose with novelty lace clox, shades white, brown, camel, beige, polo and new grey. On sale for .....**59¢**

Women's Sheer Finish Hose of lustrous artificial silk. They have wide garter hem and shades are black, white, brown, camel, polo, grey and black. On sale, a pair .....**69¢**

Women's Ribbed Lisle Hose with reinforced heels, soles and toes. Shades are black, brown, fawn, sponge, mouse and light grey. Reg. $1.50 for **$1.00**

Full Fashioned Fine Lisle Hose, with widened garter tops, spliced toes and heels; black, brown and white. A pair .....**75¢**

Dropstitch Silk Hose with lisle tops and reinforced feet. A pair .....**98¢**

Women's Silk Thread Hose, with mercerized hem, seamless feet and sewn-up back of leg, black, brown, camel, white, sand and nickel. A pr., **$1.50**

Children's Cashmere and Silk and Wool Half Socks, sizes 5 to 9. Values to 85c. On sale **50¢**

Women's Mercerized Lisle Hose of fine silky appearance. They have wide hem and are shown in shades of black, brown, white, camel, polo and grey .....**59¢**

Women's Silk Hose, with ribbed lisle tops and reinforced feet. Shown in popular shades. A pair **$2.00**

Fancy Lisle Hose, with double heels and soles and hemmed garter tops. Shades brown, camel, black, grey and white. A pair ..... **75¢**

Women's Silk and Wool Hose, in ribbed effect, with clox. They have double garter tops and reinforced feet. Black, brown, beige, grey and camel. A pair **$2.50**

Women's Ribbon Back Silk Hose, of fine grade, with lisle tops, garter hem and reinforced heels and toes. On sale, a pair **$2.25**

Kayser Silk trose, with wide hemmed tops, spliced heels and toes. All the wanted shades. A pair at **$2.50**

Women's Full-fashioned Fine Silk Hose, with French clox. They have double hemmed tops and reinforced feet. A pair **$4.50**

Women's Ribbed Artificial Silk Hose, with wool top and sole. English make, champagne, black, brown, white, elk, grey, oyster and silver. A pair at **$2.50**

Crepe Rubber Sole Sandals Direct From England Something New

Neatness, comfort and service are three features combined in this new Sandal to make it prominent as a leader among the new shoes for Spring.

We have just received a shipment of these superior Sandals from England and already they are drawing great attention.

Brown Leather Sandals with guaranteed "Plantation" crepe rubber soles—

Women's sizes, 3 to 7. On Sale for **$2.95**
Children's sizes, 7 to 10. On Sale for **$1.95**
Children's sizes, 11 to 2. On Sale for **$2.45**
Children's sizes, 4 to 6. On Sale for **$1.75**

The Same Sandal in smoked elk—

Women's sizes, 3 to 7. On Sale for **$3.95**
Children's sizes, 7 to 10. On Sale for **$2.45**
Children's sizes, 11 to 2. On Sale for **$2.95**
Children's sizes, 4 to 6. On Sale for **$2.25**

Women's Red Leather Sandals, with crepe rubber soles. Sizes 3 to 7. On Sale for **$3.95**

—Women's Shoes, First Floor

Dainty Stamped Needlework For the June Bride's Shower

Tea Aprons, stamped on best quality white lawn, in two of the latest designs. Shower special, each .....**30¢**

Stamped Aprons, with bib and straps, made up ready to work. In a quick but effective design. Shower Special, each **$1.00**

House Dresses, made up with unbleached tops, and blue juvenile cloth bottoms. These are stamped in very easy designs. Shower Special, each **$1.90**

—Art Needlework, First Floor

Floor Mops and Floor Polish Reduced Prices

Liquid Veneer Mop Polish, for floor or furniture. Reg. 25c. For .....**19¢**

Liquid Veneer Floor Mops, household size, complete with handle. Special **$1.25**

—Hardware, Lower Main

News From the Stationery Department

For May 24 Decorations—**Dennison's Crepe Paper,** the best for flowers, dresses, and decorating floats and cars. A piece **20¢**
Buy now while stocks are complete

Sunday, May 11—The Mothers' Day—Have you bought your card for Mother. We have many, priced each from **5¢** to **50¢**

—Stationery, Lower Main

A Sale of Men's Shirts, 98c, $1.49, $1.75 and $2.00

Every Shirt a Bargain at these Prices

25 Dozen Men's Fine Percale Negligee Shirts, cord cloths and fast colors. They are patterned in broken and narrow stripes of black, blue or mauve on a white ground. They have soft double cuffs, starch neck bands and are coat style. All sizes. Our own brand. Special value **$1.49**

Five Dozen Men's Negligee Shirts, broken lines and sizes. Made of fast woven zephyr cloths and printed percales. Reg. $1.50 and $1.75 values for, each .....**98¢**

12 Dozen Men's Fine Negligee Shirts, our own brand, cut full size in body and finished with box pleat front. Coat style with double cuffs and starch neck bands. Guaranteed fast woven zephyrs, with the color going right through. Patterned in neat stripes of black, blue and mauve. On Sale, each **$1.75**

Twenty Dozen Men's Fine Negligee Shirts, our own brand, cut full size and finished with box pleat. Made from excellent weight zephyrs and Bedford cords. Fast colors and guaranteed. Patterned in neat broken stripes of black, blue and mauve. All sizes. Special, each **$2.00**

Tooke Brand Country Club Outing Shirts, made with deep band cuffs and with two buttons. They have turn-down collar attached with button down points, or reversible turn-down attached collar, and pocket. Made of fast color cambrics, tan or cream **$2.50**

Tooke Brand Country Club, Light Tan, Cotton Rep Outing Shirts, with turn-down collar attached, and with button-down points. One pocket. Special, each **$3.00**

—Men's Furnishings, Main Floor

4,000 Yards of Cretonne and Drapery Chintz

On Sale Thursday, Friday and Saturday

Cretonne, 31 and 36 inches wide; in neat designs and good qualities. On sale, a yard .....**49¢**

Cretonne and Drapery Chintz, in attractive designs; a wide selection. On sale, a yard .....**39¢**

Cretonne and Chintz, 36 inches wide; in ideal designs for bedroom draperies. On sale at, a yard .....**29¢**

—Draperies, Second Floor

Men's Wool Tweed Suits

With two pairs of pants. On Sale Thursday **$16.95**

While these Suits last they are the biggest values you have had a chance to enjoy for many a day. The Suits are made from strong-wearing tweeds and worsteds, in two and three-button conservative models. Each Suit has two pairs of pants, which adds considerable wearing life. On Sale Thursday **$16.95**

Men's English Sports Suits

With both long and short pants. For **$25.00**

English Sports Suits of Donegal tweeds, for general outing wear or golf. They are made of the best English materials and in the most popular sports style. The two pairs of pants makes them remarkable value at $25.00. All sizes.

Three Bargains in Complete Bed Outfits
A Bed, Spring and Mattress

A Continuous Post Bed in walnut finish, with double-woven wire spring; with band supports and felted mattress. Size 4 ft. 6 in. Complete for **$19.50**

A Simmons Steel Bed, with 1½-inch continuous posts; walnut finish; complete with coil spring and all-felt mattress. For **$26.50**

A Simmons Steel Bed with two-inch continuous posts, walnut or mahogany finish, and centre panel in cane effect; complete with coil spring and all-white felt mattress. For **$38.50**

—Furniture, Second Floor

Men's Odd Tweed Pants, $2.95

Odd Tweed Pants, made of excellent weight cloth; stylish in cut, well tailored and trimmed. Each pair will give the wearer a service that will be perfectly satisfactory. Shades are brown, grey or mixed tweeds. On Sale, a pair **$2.95**

—Men's Clothing, Main Floor

Boys' Tweed Suits With Two Pairs of Bloomers

On Sale Thursday, Friday and Saturday at.....**$10.00**

At the price these superior grade Wool Tweed Suits are bargains most unusual. Each Suit has two pairs of bloomers and the shades are greys, dark and mixed tweeds. They are tailored well and lined with good-wearing materials; neat belter models so much in demand. This is a bargain. All sizes for boys **$10.00**

—Boys' Clothing, Main Floor

Toiletries and Drug Sundries

WEEK-END MONEY-SAVERS

THERMOS BOTTLES
Genuine Canadian 1-pint Thermos Bottles, the kind that gives absolute satisfaction **$1.50**

BATHING CAPS
A nice line, assorted colors, good durable caps. Each ..... **25¢**

ALBERT'S BATH SOAPS
Made by the makers of Baby's Own Soap. Large cakes, **3** for ..... **25¢**

TOOTH BRUSHES
A fine lot of excellent Brushes to choose from. Values to 35c each. Two for ..... **25¢**

A Great Selection of COTTON SHEETS

All Sheetings Hemmed Free of Charge

Bleached Cotton Sheets, 63 x 90 inches. A pair.....**$3.00**
Bleached Cotton Sheets, 70 x 90 inches. A pair.....**$3.50**
Bleached Cotton Sheets, 89 x 90 inches. A pair.....**$4.00**
Cotton Sheets, in fine finish, 60 x 90 inches. A pair.....**$3.75**
Cotton Sheets, in fine finish, 72 x 90 inches. A pair.....**$4.50**
Cotton Sheets, in fine finish, 80 x 90 inches. A pair.....**$5.00**
Twill Bleached Cotton Sheets, 72 x 90 inches. A pair.....**$3.50**
Twill Bleached Cotton Sheets, 80 x 90 inches. A pair.....**$4.00**
Fine Twill Bleached Cotton Sheets, 72 x 90 inches. A pair **$4.50**
Fine Twill Bleached Cotton Sheets, 80 x 90 inches. A pair **$5.00**
Fine Grade Round Thread Sheets, 54 x 90 inches. A pair **$3.75**
Fine Grade Rround Thread Sheets, 63 x 90 inches. A pair **$4.25**
Fine Grade Round Thread Sheets, 72 x 90 inches. A pair **$5.00**
Fine Grade Round Thread Sheets, 80 x 90 inches. A pair **$6.00**
Fine Grade Round Thread Sheets, 90 x 100 inches. A pair **$7.00**
Heavy Grade Bolton Twill Unbleached Sheets, the kind that lasts for years. 72 x 90 inches, hemmed. Special, a pair **$5.00**
80 x 90 inches, hemmed. Special, a pair **$5.75**
Hemstitched Sheets, of excellent grade cotton, of clean weave and hemstitched. 70 x 90 inches. A pair **$5.95**
80 x 90 inches. A pair **$6.50**
90 x 108 inches. A pair **$7.95**

—Staples, Main Floor

DAVID SPENCER, LIMITED

FRESH MEATS — GROCERIES

Pork Steak, per lb. ..... 17¢
Loin Veal Chops, per lb. ..... 37¢
Dry Salt Pork (just the thing for pork and beans), per lb. 23¢

Davies' Canned Spaghetti in tomato sauce, per can 10¢
Jello, Jelly Powder, 3 for 25¢
Creamola Custard Powder, large packet, makes twelve pints ..... 15¢
English Bloater Paste, tin 8¢
Salad Dressing Powder, reg. 15c pkt. ..... 10¢
Lemonade Crystals, per pkt. ..... 13¢

H. O. KIRKHAM & CO., LTD.

Grocery Phones 178-179 — 612 Fort St. — Butcher and Provisions 5521-5520

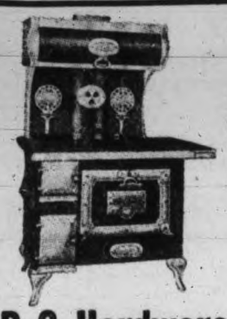

Your Old Range

Does it try your patience? Is it worth while plugging along with it any longer? Why not turn it in on a new up-to-date 6-hole Steel Top, cup water jacket, triple outside casing. All plain nickel trimming and a beautiful baker.

New Low Price, $69.00

We make Coils, Move and Connect Ranges

Let Us Do Your Next Job

B. C. Hardware & Paint Co., Ltd.

718 Fort Street — The Range People — Phone 82

Here's a Helpful House-cleaning Hint

When you start to clean house, the very first thing, bundle up your curtains, pillows, draperies, wash rugs, blankets and other fabrics that need washing and phone us.

Then go ahead with your cleaning. When your house is spick and span from cellar to garret, we'll bring your things back, bright and fresh, beautifully clean.

Try this plan—phone us to-day and be agreeably surprised.

Phone 2300

New Method Laundry

Limited
1015 North Park Street

Spring's Smartest Shoes

MUTRIE & SON'S
1203 DOUGLAS STREET

MANY YEARS OF SATISFACTORY SERVICE
Call us! PHONE 552
COLBERT PLUMBING & HEATING CO LTD 755 BROUGHTON ST.

Horlick's Malted Milk

Safe Milk

For Infants & Invalids

A Nutritious Diet for All Ages. Keep Horlick's Always on Hand Quick Lunch; Home or Office.

IN WOMAN'S DOMAIN

VICTORIAN ORDER HEAD ON TOUR

Superintendent of Organization Makes First Supervisory Visit

Representing an organization with sixty-five branches, and with 275 nurses, engaged in all parts of the Dominion, the Victorian Order of Nurses is making steady progress according to its new superintendent, Miss Elizabeth L. Smellie, who makes her first visit of supervision here now, to the Victoria and Saanich branches.

Miss Smellie, who took over her appointment in January, was formerly field supervisor in the Montreal district, and lecturer in the nurses' training college in connection with McGill University. She finds the movement well organized, particularly in Ontario. She says the system of local control, with responsibility for financing, has enabled the branches to develop self help, combined with an incentive to conduct their business in a vigorous, expanding way.

Financing by government, and municipal aid, by subscriptions, and small payments by those able to contribute, this nursing service is receiving the widespread support of the classes who require attention in the home, and who would not go into the hospitals under ordinary circumstances. The service calls for the exercise of much tact as well as professional skill, Miss Smellie pointed out. While the headquarters is in Ottawa full local autonomy is exercised by each branch. She emphasized to The Times that care is taken in every case to work with the doctors, and manage the patient strictly under medical care.

Miss Smellie met the directors of the Victoria branch yesterday, and in the morning also Dr. H. E. Young, Secretary of the Provincial Board of Health. To-day she went out to the Saanich Health Centre, Royal Oak, which has special features for nursing service unique in Canada.

PEACE LEAGUE STARTS A "WAR"

Hisses and Altercation at International League Meeting in Washington

Washington, May 7.—Tumultuous scenes were enacted in a hotel here recently when representatives of several women's organizations clashed with delegates to the convention of the Women's International League for Peace and Freedom.

Called together to protest against the meeting of the international league, the women's gathering was thrown open to discussion and league representatives took the floor to defend its principles. Shouted questions and answers, intermingled with hisses, soon filled the air and it was with great difficulty the protestants finally were able to adopt a resolution urging Congress to investigate what it termed "pacifist and unpatriotic propaganda."

The principal conflict between the warring groups was waged on patriotism, speakers for both sides asserting their forebears fought in wars for the United States from the revolution down.

The disabled American veterans also jumped into the fight over the convention with a statement, from Commander James A. McFarland, who declared his organization had refused to indorse the plans for the meeting.

"We have an abiding conviction," he said, "those who oppose proper military and naval defence are willingly or ignorantly speeding the day when the manhood of the country will be forced to suffer and die in order that we may have peace and freedom."

Garden City Institute—The monthly meeting of the Garden City Women's Institute was held on Thursday last at the home of Mrs. Chambers. There was a very good attendance, three new members being enrolled during the afternoon. After the business had been disposed of a demonstration of interest to all home-makers was given on the making of pastry and shortbread by Mrs. Chambers and Mrs. Munro, respectively. Afternoon tea was served by the hostess when the dainties cooked were eaten with great gusto by all present and were pronounced delicious. Arrangements are under way for a demonstratoin in the making of paper flowers for the June meeting.

Lady Douglas Chapter Holds Meeting

The regular monthly meeting of the Lady Douglas Chapter, I.O.D.E., was held Monday afternoon in the Victoria Club rooms, with the regent, Mrs. R. B. McMicking in the chair.

Mrs. Chisholm gave a report on the last municipal meeting, while Mrs. Hayward gave a resume of the work done at the provincial meeting.

Mrs. T. H. Brown, convener of the soldiers' comforts committee, reported that one layette had been sent to a family last month.

Mrs. Nicerson reported that for Easter nineteen graves had been suitably decorated with flowers.

A contribution of $15 was made to the Girls' Home on Stanley Avenue.

The executive was appointed to confer with the board of the Jubilee Hospital in regards to the refurnishing of the sun porch.

Three new members were received.

Entrance of States To League of Nations Urged by Delegates

New York, May 7.—Re-election of Mrs. Frederick Paist of Philadelphia as president and adoption of a resolution urging the entrance of this country into the League of Nations marked the closing session of the national convention of the Young Women's Christian Association yesterday.

Mrs. Paist, who is a sister of the secretary of the navy, Curtis D. Wilbur, was a last minute candidate for the presidency. She won over her competitor, Mrs. C. R. Wilson of Detroit by 307 votes. It will be the fourth consecutive term she has served.

Mrs. Chester O. Ashley of Los Angeles was elected first vice-president.

The League of Nations resolution was adopted without any determined opposition. Nearly 600,000 women in all parts of the country were represented by the delegates.

The resolution expressed confidence that the League was a "flexible instrument capable of changing to meet new conditions." The resolution pointed out that the United States was increasingly co-operating with the League in humanitarian activities, with representation on commissions dealing with health, opium, traffic in women and children and industrial hygiene.

Thirty-five of the forty countries represented in the international Young Women's Christian Association are now members of the league, it was explained, the non-members being the United States, Russia, Germany, Turkey and Mexico.

German Delegates Advocate Proposal For United Europe

Washington, May 7. — Discussion of the advisability of the Women's International League for Peace and Freedom supporting the formation of a United States of Europe, occupied most of opening session of the international conference.

The proposal was strongly advocated by the German delegates but met with little favor among the other delegates. Dr. Anita Augsburg and Miss Lida Heymann of Germany declared the only hope for Europe is to unite to avoid sinking into economic chaos.

Mrs. Marcelle Capy of France, Mme. Ramondt of Holland and Mme. Schwimmer of Hungary opposed a United States of Europe on the ground that such a coalition would result in an "organized imperialism of Europe in that administrative continental bodies" might be organized after "world union had been achieved."

SILVER TEA TO BE HELD AT NORFOLK LODGE

The Women's Auxiliary of the Saanich War Memorial Health Centre, will hold their regular monthly meeting on May 14, at 2.30 o'clock, to be followed by a silver tea from 3 to 5 o'clock. Both affairs will take place at Norfolk Lodge, the beautiful residence of Mrs. J. H. Oldfield, who will be hostess to the auxiliary members and their friends on this occasion.

WHITE LOTUS DAY

A special meeting of the Victoria Theosophical Society will be held in the rooms, 101 Union Band Building, on Thursday at 8 p.m. to observe "White Lotus Day," the anniversary of the death of H. P. Blavatsky, who founded the Theosophical Society in 1875.

Members of all theosophical organizations are invited to attend and the invitation is extended to the public.

SOCIAL AND PERSONAL

Mr. and Mrs. Frank Marshall, Oswego Street, have returned from a motor trip to California.

Mr. and Mrs. Duncan Campbell, Linden Avenue, are among the Victorians who are spending a holiday at Qualicum.

Mrs. R. H. Green, Vancouver Street, is leaving the end of next week to spend the Summer at her former home in Scotland.

Mr. and Mrs. George Turner (nee Violet Josepha) have returned from their honeymoon, and are resident at their home, "Woodhill," Ganges.

Mr. Eric Burton has returned from a survey trip, and is the guest of his parents, Mr. and Mrs. Walter Burton, St. Charles Street.

Mr. and Mrs. Charles G. Henshaw of Vancouver, who have been visiting in England for the past six months, are sailing for home the end of June.

Dr. Primrose Wells who has been spending the past few days in Victoria, returned this morning to his home in Duncan.

Mr. Robert D'Easum of this city spent the week-end with his parents, Canon D'Easum and Mrs. D'Easum, at New Westminster.

Miss Findley who has been visiting in Victoria as the guest of Mr. and Mrs. Kenneth McCarter, the Uplands, is returning to-day to her home in Vancouver.

Miss Elizabeth Smellie, superintendent of the Victorian Order of Nurses arrived in Victoria yesterday morning on bushess in connection with the order.

Mrs. A. F. Monteith of McClure Street, entertained yesterday afternoon with four tables of bridge and mah jong, while additional guests were present at the tea hour.

Miss Eberts, who has been visiting in Vancouver as the guest of Mrs. H. C. Carry, will visit with her nephew and niece Dr. and Mrs. Rocke Robertson, Seattle, prior to returning to Victoria.

F. A. Parker, one of the directors of the M. C. Mining Co. Limited, of London, returned to Vancouver today. While in Victoria he was visiting Mr. and Mrs. Mackenzie, Rockland Avenue.

Mr. and Mrs. E. S. Tait of Prince Rupert, are visiting in Victoria as the guests of the former's sister, Mrs. S. Cunningham, Portage Inlet. Before returning home they will visit with friends in Courtenay.

Mr. Alex. J. Penney of Halifax, Nova Scotia, is here on a visit to his nephew, Mr. W. N. Robertson, 428 Government Street. Mr. Penney is greatly interested in the returned men and devotes much of his time to Camp Hill Hospital at Halifax, N.S.

Mrs. Gertrude Huntley Green, after an extended visit in Europe, is at present visiting her parents, Mr. and Mrs. Huntley of Courtright, Ontario. Owing to the illness of Mrs. Green's mother she has been delayed in the East.

At the regular monthly meeting of the Victoria Graduate Nurses' Association held last night in the Medical Library, Campbell Building, Miss Smellie, superintendent of the Victorian Order of Nurses for Canada, was present. To augment the finances of the association it was decided to hold a sale of home cooking at the Hudson Bay on May 17. A most enjoyable illustrated lecture on gastro-intestinal X-ray examination was given by Dr. J. W. Warren, radiologist of the Jubilee Hospital.

Another of the popular dances arranged by the ladies' committee of the Colwood Golf and Country Club will be given at the clubhouse on Friday evening, May 16. Tickets for this dance may be obtained only through members of the Colwood Golf and Country Club. The conveners of the dance committee are Mrs. B. C. Richards, 1000 Craigdarroch Road, and Miss L. Michaelis, 1162 McClure Street. A very interesting programme of dances is being arranged and a most enjoyable evening is assured all who attend this dance.

A childrens' tea was given at the home of Mrs. Stewart Smith, 1736 St. Ann Street, on Monday afternoon to celebrate the third birthday of her little daughter Faye. After refreshments had been served to the little visitors and their respective mothers gaily colored balloons were distributed as favors of the occasion. The invited guests were Peggy Daw, Gladys Bayley, Arthur Elworthy, Betty and Warren Gofson, Doreen and Verna Harte, David Jones, Paul and Brenda Smith, Gladys and Joyce Scrivener and Joy Winsby. Jean and Frances More assisted in entertaining the little guests.

Mrs. A. A. Meharey entertained yesterday afternoon at the tea hour at her home on Howe Street as a farewell to Mrs. R. H. Green, who is leaving shortly for a visit to Scotland. At the tea hour, Mrs. Gordon Kenning and Mrs. V. Finland presided at the tea table, which had for floral decorations narcissi and pink carnations. In the living room pink tulips were artistically arranged. Among the guests present were Mrs. R. H. Green, Mrs. J. Jackson, Mrs. Charles Earle, Mrs. A. E. Todd, Mrs. M. W. Thomas, Mrs. J. McDonald, Mrs. Brooke Stephenson, Mrs. Sherman, Mrs. R. L. Phillips, Mrs. R. L. Miller, Mrs. Tooley, Mrs. W. H. Logan, Mrs. Gordon Kenning, Mrs. V. Finland, the Misses Margaret and Helen Clay and Isla Adams.

A wedding of local interest took place on May 3 at 8 o'clock at Sunset Hills Presbyterian Church, Hollywood, when Vaneathal Mae, daughter of Mr. and Mrs. W. C. Samm of Los Angeles, became the bride of John Wilgan, son of Mr. and Mrs. Geo. W. Playfair of this city. The bride, who was given away by her father, was charmingly attired in a gown of gray crepe de Chine beaded in green with hat in suite, and wore a corsage bouquet of Cecil Bruener roses and lilies of the valley. Mrs. Eric Beilby attended the bride, the groom being supported by Richard H. Beilby. After the ceremony a reception was held at the home of the bride's mother, Mrs. W. C. Samm, the rooms being tastefully decorated with orange blossoms and pink and white carnations. Refreshments were served by the bride's mother, who wore a lovely gown of black satin and cream lace. Mr. and Mrs. Playfair left for Catalina Island on their honeymoon, and on their return will reside in Hollywood.

JAMES ISLAND

Mrs. Stanley Warn and daughter Marjorie, of Victoria, spent a few days with Mr. and Mrs. F. Noakes, last week.

The names of Mr. and Mrs. J. Bowker were inadvertently omitted from the list of guests at Mrs. Rivers's surprise party last Tuesday.

The following party went over to Saanichton last Friday and attended the Masonic dance: Mr. and Mrs. J. Malcolm, Mr. and Mrs. C. W. Holland, Mr. and Mrs. N. Moore, Mr. and Mrs. E. Rivers, Mr. and Miss Eyres, Miss H. Richards, Miss D. Bowker and Messrs. Van Norman, Lake and Sinclair.

Mrs. H. Burrows visited her parents, Mr. and Mrs. J. Branson, of North Saanich, last week-end.

Mr. and Mrs. S. Cattle, of Northfield, paid a brief visit to the Island last Saturday.

Messrs. Inglis, Sanders, Chester and D. Lake were in town last Thursday for the May Day ball.

J. Lake and W. Meredith attended the Tulip Festival at Bellingham.

Annual Meeting at Aged Women's Home

The annual meeting of the board of management of the Aged and Infirm Women's Home was held at the home yesterday afternoon, with the full membership present, and the president, Mrs. Clay, presiding. The yearly reports submitted, both financial and otherwise, were very gratifying. At the conclusion of the annual meeting the monthly meeting was convened. The visiting committee reported that two deaths had taken place since last meeting, these being Mrs. Pratt and Mrs. Booth, both being old-timers in Victoria. Also that a few rooms were now vacant, and that the Spring renovating was now very satisfactorily completed. The visiting committee for May is Mrs. S. Leiser, Mrs. Vinbent and Mrs. Sabiston. The following donations for May were thankfully received: Mrs. Shotbolt, salmon and vegetables; Mrs. Whittier, old linen; Mrs. Cassidy, icecream; Miss Munsie, invalid chair and sick-room accessories; Mrs. Reade, old linen; Miss Eva Ambler, invalid chair; Corner Shop, Pollock Brothers, Mrs. Grant, Mrs. Williams and First Baptist Church, flowers; Mrs. Lawback, motor drive.

In the president's report tribute was paid to the matron, Miss Waldron, and the head nurse, Miss Robb for their sympathetic labors and tireless diligence and patience.

The secretary in her report stated that during the past year seventy-three inmates had been resident.

The Young People's Society of St. Andrew's Presbyterian Church, Mr. Oliver Stout's orchestra and Mr. Rowley's boys' orchestra during the year gave interesting concerts, and recently Carne Rebekah Lodge generously provided a most excellent supper and delightful concert.

In the death of Mr. Samuel Baxter the home had suffered a great loss as during the Summer months for years the late Mr. Baxter gave a great deal of pleasure to the inmates and members of the staff by taking them for motor drives.

The thanks of the committee were tendered to the following and many others whose names are unknown: To Woodwards, Pollock Bros., Corner Flower Shop and Brown's Victoria Nurseries for flowers; to Doctors Fraser, Geo. Hall, Price, Scott-Moncrieff, Lewis Hall and Thompson for professional services; to H. H. Shandley for legal services and for the gift of a seal; to The Times and Colonist for daily papers, and to any and all who had in any way helped to brighten the lives of the aged ladies.

MRS. JOHN HARVEY

After an illness of several months Mrs. Clara Annie Harvey, wife of Alderman John Harvey, died yesterday at her home on St. Andrew's Street.

Mrs. Harvey, who was born in England, was a resident of South Africa for a number of years, and while there became interested in the temperance cause, following a meeting with Miss Anna Gordon, world famous as a leader in the Women's Christian Temperance Union. Throughout the remainder of her life Mrs. Harvey maintained interest in the W.C.T.U., and for several years after coming to Victoria was president of the Victoria Central Union. At the time of her death, Mrs. Harvey was recording secretary of the Provincial W.C.T.U., a member of the committee in charge of the Men's Mission on Store Street, a member of the Women's Canadian Club and of the Daughters of the Empire. In her death the diocesan board of the Women's Auxiliary to Missions has suffered, as Mrs. Harvey has been a most active worker for many years. As superintendent of the Junior Women's Auxiliary, Mrs. Harvey will be greatly missed as well as by a host of friends with whom she has been associated.

Announcement of the funeral arrangements will be made later.

Girls' Corner Club.—The usual meeting of the Girls' Corner Club will be held on Thursday in the club rooms, Liberal Hall, corner Government and Broughton Streets, supper served at 6.15 o'clock. Mrs. Field will be the guest of the evening, and will address the meeting, her subject being "The Overcoming Life." The voice culture class will be held from 8 to 9 o'clock. The members of this class are preparing a programme of singing recitations, etc., for Mother's Day, which will be given on May 22.

TENNIS CLUB DANCE ENJOYABLE AFFAIR

Delightful Affair Last Night Marked Opening of Summer Activities

As a preliminary to the Summer activities of the Victoria Lawn Tennis Club, a delightful dance was held by the members last night in the Alexandra Ballroom. To Mrs. A. E. Hodgins, Captain Denniston and Mr. Nairn Robertson is due the credit for the successful arrangements for the same. The artistic floral decorations of pink tulips and white lilac in the ball room were the handiwork of Mrs. Denniston, Miss Mary Campbell and Miss Sibyl Mason, while Mrs. Mathews and Miss Peggy Hodgins arranged the pink tulips and bluebells that adorned the dining-room where supper was served.

As a result of the drawing for the tombola, the following guests were fortunate winners: Lieut. F. S. Hart, tennis raquet, Miss Molly the tennis balls and Mr. R. Diespecker the third prize. Mrs. Marston and Mr. John Proctor held the record for selling the greatest number of tickets. Among those present were Mrs. A. E. Hodgins, Captain and Mrs. Denniston, Mr. and Mrs. G. Garrett, Mr. and Mrs. G. C. Grant, Dr. and Mrs. Eric Boak, Mr. and Mrs. Haldon, Mr. and Mrs. Hayden of Portland, Mr. and Mrs. Marstott, Mr. and Mrs. Ingledew, Mr. and Mrs. G. B. Williams, Mr. and Mrs. Verley, Mr. and Mrs. Ford, Mr. and Mrs. Erie McCallum, Mr. and Mrs. A. V. Price, Mr. and Mrs. Tim Matson, Mrs. A. Cree, Mrs. R. Rose, Mrs. Brickaby, the Misses B. M. Pemberton, Peggy Hodgins, Peggy Jackson, Kitty Campbell, Sibyl Mason, Beryl McCulloch, Kathleen Carlyle, Mary and Margaret Campbell, Mabel Cotton, Ermine Bass, J. Harvey, W. Wolfenden, Inez Carey, May Goff, Dorothy Stuart Robertson, Jean Cameron, Elsa and Lillian Michaelis, Vivian Matson, Molly Burch, Muriel Johnston, Jean Donald, Jessie Choate, Ruth Cochrane, Catherine Fraser, Copeman, Mr. Justice Martin, Messrs. J. G. Brown, Muskett, R. Hadley, Arthur McCallum, Newcombe, Bruce Hutchinson, Archibald, Dick Edgell, Jock Hutchison, M. Gordon, Allen, G. Foulkes, Ven deByl, Martin Brown, Dalby Diespecker, R. Kingham, F. A. Jackson, Nairn Robertson, B. Flett, John Proctor, Jim Cunningham, Jack Clay, R. Kingham, Harold Henderson, Jack Devereaux, Toby Hodgins, Sanson Lieut. Donald and many others.

Professor Heaton's orchestra supplied the excellent dance music that is always so heartily encored.

Meeting W.A. Board—On Friday, May 16, the Columbia W.A. Board will meet at the Deep Cove Hall, Saanich. For the benefit of those attending, a car will leave Cameron and Calwell's stand on Government Street at 9.45 a.m. For further particulars 'phone 1962R.

OVERSEAS LEAGUE

The regular monthly assembly of the members of the Overseas League was held Monday afternoon in the private dining-room of the Hudson's Bay Company with an average number present.

In response to a letter from headquarters re a gift to Lady Da Voe, who for the past ten years has given her services gratis to the club as secretary, a donation from the local organization was authorized to be forwarded to London.

The delightful programme arranged by Mrs. Wheatley, consisted of songs, rendered with charm by Mrs. B. H. Tyrwhitt Drake, ably accompanied by Mrs. A. G. Hodgins, while Miss Marion Henley, who has recently come to reside in Victoria, delighted the members with her recitations which included a sketch of a scene in a London Theatre, the quarrel between Sir Peter and Lady Teazle from the "School for Scandal" and an episode in a London fog. A hearty vote of thanks was tendered Mrs. Drake and Miss Henley for the kindness in contributing the afternoon's programme.

For the benefit of members who are intending visiting the fair in London, information can be obtained from headquarters as to accommodation while visitors in England.

Single out the women who choose RIGAUD odeurs and you will find almost without fail women who are bewitchingly magnetic to men

Each one of the following perfumes created by Parfumerie Rigaud, 16 Rue de la Paix, Paris, is offered in a complete line of toilet accessories—MI NENA, MARY GARDEN, and UN AIR EMBAUME

Geo. Borgfeldt & Co. Ltd., 58 Front St. W., Toronto
111 East 16th Street, New York

Sole distributors for the United States and Canada

Rigaud

Copyright, Geo. Borgfeldt & Co., 1924.

SPRING BLOUSES

Voile, Dimity, Batiste—including hand-drawn, lace trimmed Portorican Blouses

TO-MORROW AT

1.98

Values to 3.25

WE are offering to-morrow, a limited number of exceptionally well-made blouses in Voile, Dimity and Batiste. Five styles are accurately illustrated here. Many others to choose from. Peter Pan and V necks. Jabot and Tuxedo fronts. Hand drawn work and a variety of imported laces make these blouses exceptional bargains just now when you need them most. Sizes 34 to 44.

Choose your Spring Blouse from the biggest selection in town

D'Allaird

707 Yates Street

Children Cry for Fletcher's CASTORIA

MOTHER:— Fletcher's Castoria is a pleasant, harmless Substitute for Castor Oil, Paregoric, Teething Drops and Soothing Syrups, prepared for Infants in arms and Children all ages.

To avoid imitations, always look for the signature of Chas. H. Fletcher. Proven directions on each package. Physicians everywhere recommend it.

Gold-Seal Congoleum Week Begins Tomorrow!

Bargain Prices During This Big Sale

HUNDREDS of stores located in practically every city and town in Canada have joined in a great, nation-wide drive for brighter homes and lighter housework.

Beginning tomorrow and continuing through all next week, they will sell genuine, guaranteed *Gold-Seal* Congoleum Art-Rugs and Floor-Coverings at greatly reduced prices.

This great Congoleum Week Sale will enable those women who have not yet used Congoleum to prove for themselves, at very small expense, the labor-saving economy of this modern, sanitary floor-covering.

And, at the same time, it offers the thousands of present Congoleum users a rare opportunity to make additional purchases at bargain prices.

Look for this Gold Seal

The Stores That Will Save You Money

All stores listed at the bottom of this page have joined in this nation-wide, money-saving event. Tomorrow and until the end of next week they will sell genuine *Gold-Seal* Congoleum at the bargain prices quoted here.

Genuine *Gold-Seal* Congoleum

All the *Gold-Seal* Congoleum offered in this sale is fresh, new goods, just received from the factory and is unconditionally guaranteed to give absolute satisfaction. All the new popular patterns are included.

If you have not yet used *Gold-Seal* Congoleum Rugs, read the following list of their advantages. Then you will understand their tremendous popularity among Canadian housewives.

Beautiful, Harmonious Patterns. Congoleum patterns are the most artistic you can possibly imagine. There are simple designs for kitchen and bathroom—elaborate effects for bedroom, dining-room, living-room and outdoor sleeping porch.

Easy to Clean. No tiresome sweeping or beating as with woven floor-coverings—a damp cloth quickly removes every speck of dust and dirt.

Waterproof and Greaseproof. The firm, seamless, sanitary surface is absolutely waterproof and rotproof. Even grease can be wiped up in a jiffy.

No Fastening Required. Congoleum Rugs are made all in one piece. They lie flat, and will not curl at edges or corners. No tacks or cement are needed.

Economical. *Gold-Seal* Congoleum is wonderfully durable. At regular prices it is a real bargain. At these special prices it represents unprecedented value.

This Opportunity Is Limited

Go see these beautiful, practical rugs at the stores listed below. Take advantage of this at once. Remember these bargain prices end on Saturday, May 17th. Regular prices will then be restored.

Gold-Seal Congoleum Art-Rugs

9 x 6 ft.	Gold-Seal Congoleum Art-Rug Regularly Priced $9.75	$8.85
9 x 7½ ft.	Gold-Seal Congoleum Art-Rug Regularly Priced $12.00	$10.95
9 x 9 ft.	Gold-Seal Congoleum Art-Rug Regularly Priced $14.00	$12.95
9 x 10½ ft.	Gold-Seal Congoleum Art-Rug Regularly Priced $16.50	$15.10
9 x 12 ft.	Gold-Seal Congoleum Art-Rug Regularly Priced $19.00	$17.25
Other sizes at attractive reductions ranging down to the 18 x 36-inch Rugs		49c

Gold-Seal Congoleum By-the-Yard

The same durable, flat-lying material in roll form for use over the entire floor. Waterproof, sanitary, needs no fastening. Satisfaction guaranteed by the Gold Seal.

Two Yards Wide . . . . . 79c per sq. yd.

Made in Canada —by Canadians —for Canadians

CONGOLEUM COMPANY OF CANADA, LIMITED
1270 St. Patrick Street, Montreal, Que.

For Sale By:

DAVID SPENCER LIMITED
DOUGLAS FURNISHERS LIMITED
HOUSE FURNITURE CO. LIMITED
HUDSON'S BAY COMPANY
SMITH & CHAMPION
STANDARD FURNITURE CO.
WEILER BROS.

OGDEN'S CUT PLUG

NOW PACKED IN *Vacuumized Tins*

ALWAYS THE SAME — 80¢ ½ lb. TIN — OGDEN'S LIVERPOOL

ELECTION OF BISHOP LEADS TO DEADLOCK

Seattle, May 7.—Hopelessly deadlocked, the clergy and lay delegates of the Episcopal Diocese of Olympia, who met here yesterday to elect a bishop to succeed the late Right Rev. Frederic W. Keator, adjourned indefinitely late last night after four widely split ballots had been taken.

Denver	$75.00	Toronto	$113.75
Omaha	$77.65	Montreal	$132.75
Kansas City	$78.00	Washington	$141.56
St. Louis	$81.50	Philadelphia	$144.92
Chicago	$86.00	New York	$147.40
Detroit	$105.62	Boston	$153.50
Cincinnati	$106.30	Halifax	$153.45
Cleveland	$108.56	St. John	$147.90

Corresponding fares to other important Centres

Final return limit October 31, 1924. Liberal stop-over privileges going and returning. A side trip to Yellowstone at small additional cost will afford the experience of a lifetime.

Ask any railroad ticket agent or write

FRANK S. ELLIOTT, Trav. Frt. & Pass. Agt.
W. H. DILIN, A.G.F. & P.A.
UNION STATION, SEATTLE

UNION PACIFIC SYSTEM — OVERLAND

UNITY OF PURPOSE NEED OF CANADIANS

Spirit of Co-operation Urged By Lord Byng at Amputation Association Convention

Ottawa, May 7.—"I am here because I wanted above all to see once again some of the faces I saw in France. If I am here also as the Governor-General of Canada, it is entirely the responsibility of the old Canadian Corps. If I am not the right man for the position it is the fault of you men for getting me here."

These words, spoken by Governor-General Byng, were lustily cheered by the Amputation Association when he addressed its annual convention here yesterday.

"On April 9, 1917, the old crops went up the slope at Vimy as a unit and reached its objective," continued Lord Byng. "What the men did then was done by a tremendous unity of purpose, and if men could substitute the name Canada for the word 'Corps' to-day, and put the same spirit into their efforts for Canada, all would be well with this country. You are the living illustrations of what Canada can do. You are not forgotten and you will not be forgotten as long as I am here," he concluded.

At a busines session of the convention last night a committee was appointed to wait upon the Federal Cabinet and present a resolution asking the making permanent of the present pension rate plus the bonus for disabled ex-service men.

WON ON A FOUL

New York, May 6.—Jose Lombardo, of Panama City, featherweight boxing champion of Central and South America, won from Jack Hussner, of New York, on a foul in the third round of a 10-round match last night.

CRIQUI IS MATCHED

Paris, May 7.—Eugene Criqui former featherweight champion of the world, to-day signed articles to meet Danny Frush, the American boxer in a fifteen-round bout at the Buffalo Velodrome here June 1.

TO EUROPE AND RETURN **$170.00**

A SPLENDID OPPORTUNITY for tourists, teachers, students, etc., to enjoy a low-cost vacation in Europe. The Saxonia, June 21; Mauretania, July 2, and the Lancastria, July 3, will reserve entire Third Cabin for such travelers as mentioned above—people of refinement, whose society will be congenial. Comfortable quarters, lounge, promenade deck, smoking-room, dining-room, etc., with good wholesome food. Call on your nearest Cunard agent for further particulars.

CUNARD

E. & N. RAILWAY

Change of Time

EFFECTIVE MAY 11, 1924

Victoria to Nanaimo-Wellington ..... 9.00 a.m. and 3.40 p.m. daily
Wellington to Victoria ..... 8.15 a.m. and 1.10 p.m. daily

Victoria to Courtenay ..... 9.00 a.m. daily (except Sunday)
Courtenay to Victoria ..... 10.25 a.m. daily (except Sunday)

Victoria to Port Alberni .. 9.00 a.m. Tuesdays, Thursdays and Saturdays
Port Alberni to Victoria .. 10.00 a.m. Mondays, Wednesdays and Fridays

Victoria to Lake Cowichan ..... 9.00 a.m. Wednesdays and Saturdays
Lake Cowichan to Victoria ..... 1.50 p.m. Wednesdays and Saturdays

L. D. CHETHAM, District Passenger Agent

CLAIMS BAN IS UNFAIR TO JAPAN

Dr. Corwin Shank of Opinion That U.S. Congress Will See Folly

Dr. Corwin S. Shank of Seattle, president of the Northern Baptist Convention of America, on his arrival here to-day aboard the Empress of Australia, was frank in his disappointment over the manner in which United States Congress dealt with the Japanese immigration measure. Dr. Shank, accompanied by his wife, is returning to Seattle after a visit to Japan.

"Aside from the question of right, it is nothing short of astounding that Congress should have disturbed the friendly relations of the two countries, and all this simply to keep out of America 146 Japanese annually," said Dr. Shank. "If she is put upon a quota basis her position and honor will be recognized," he added. "Yet Congress has trifled with great international interests and dealt to a friend a slap in the face."

"I believe that right will eventually prevail and with this conviction uppermost in my mind I do not take a gloomy outlook of the situation. I am satisfied that the Christian influences of America, as well as the business interests of the country, will unite to rectify this wrong.

"I have believed and still believe that just as Canada and America maintain an unprotected frontier of 5,500 miles, without a gun upon it, and without expense to either country, so would the Pacific be maintained in such manner by Japan and the United States."

SEED SOWN UNDER GOOD CONDITIONS

Adequate Moisture in Ground of Prairie Provinces For First of Season

British Columbia Fruit Yield Equal to Last Year's is Predicted

Winnipeg, May 7 (Canadian Press)—Though the snow and rain which fell throughout the prairie provinces in April resulted in a belated Spring opening of farm work, the sub-soil moisture that was required was provided by nature and the land is now in excellent condition, according to the first crop report issued by the agricultural department of the Canadian National Railway here. Last year, the report shows, seeding was general on May 1 in Saskatchewan and Alberta and on May 6 in Manitoba. During a fifteen-year period the earliest seeding was commenced in Manitoba on April 8, 1918; in Saskatchewan on April 9, 1909, and in Alberta on April 4, 1910.

The total acreage prepared in the three provinces for all grains for 1924, is placed at 14,156,905 as against 14,256,168 acres in 1923, but says the report, "the ultimate acreage will depend upon how much Spring ploughing farmers are able to do."

WORKERS NEEDED

The supply of labor is not equal to the demand, the shortage being more acute in Manitoba than in the other provinces. Wages range from $30 to $50 a month with board.

With the exception of the South Okanagan district, where frost caused heavy damage in April, the fruit bloom in British Columbia is arriving with general expectation that the yield will be about the same as last year. Independent shippers will co-operate with the Associated Growers' Company and it is expected ninety per cent. of British Columbia's fruit crop will be handled through the one office this year.

VESSEL MOVEMENTS

Tacoma, May 6.—Arrived: Alaska, Ketchikan; Castletown, Olympic, San Francisco. Sailed: Olympic, K. I. Luckenbach, Oduna, Seattle; Dorothy Wintermote, San Pedro; Augusta, Sydney; Jacox, Everett.

Seattle, May 6.—Arrived: West Nilus, Portland; August Alamos, Martinez. Sailed: H. F. Alexander, San Francisco; Ohioan, Los Angeles; Alaska, Tacoma; El Segundo, Richmond; barkentine Oriental, Bristol Bay; Admiral Watson, Southwestern Alaska; Hanley, Everett.

Portland, Ore., May 6.—Arrived: At St. Helena, Ore.; Celilo, San Francisco. Sailed: Key West, Yokohame, via Puget Sound; Missourian, New York and Boston; W. S. Miller, San Francisco.

San Francisco, May 6.—Arrived: La Marced, Shanghai; Lassen, Aberdeen, Yosemite, Port Ludlow; Tiverton, Port Gamble; Catherin G. Sudden, Gray's Harbor; Matsonia, Honolulu; Griffdu, Portland, Ore.; J. B. Stetson, Aberdeen; Nome City, Astoria. Sailed. Centaurus, Seattle; Johanna Smith, Coos Bay.

Ketchikan, May 6.—Sailed: Northwestern, northbound.

Juneau, May 6.—Sailed: Queen, southbound.

TRANSPACIFIC MAILS

May, 1924

China and Japan

President Jackson—Mails close May 8 4 p.m.; due at Yokohama May 20, Shanghai May 25, Hongkong May 29.

Africa Maru—Mails close May 9, 4 p.m.; due at Yokohama May 24.

Empress of Australia—Mails close May 15, 4 p.m.; due at Yokohama May 27, Shanghai June 1, Hongkong June 4.

President Jefferson—Mails close May 20, 4 p.m.; due at Yokohama June 1, Shanghai June 6, Hongkong June 10.

Philoctetes—Mails close May 22, 8.30 a.m.; due at Yokohama June 5; Hongkong June 18.

Toyama Maru—Mails close May 23, 11 p.m.; due at Yokohama June 11.

President Grant—Mails close June 1, 4 p.m.; due at Yokohama June 13, Shanghai June 18, Hongkong June 22.

Australia and New Zealand

Sonoma (Australia only)—Mails close May 3, 4 p.m., via San Francisco; due Sydney May 27.

Makura—Mails close May 7, 4 p.m., direct; due Auckland May 26, due Sydney May 27.

Tahiti—Mails close May 18, 4 p.m., via San Francisco; due Wellington June 9, due Sydney June 14.

Niagara—Mails close June 4, 4 p.m., direct; due Auckland June 23, due Sydney June 28.

Advocate Dredging Of Harbor Entrance At San Francisco

San Francisco, May 7.—Directors of the Downtown Association Monday approved unanimously the suggestions of Admiral E. W. Eberle, U. S.N., regarding the further deepening of channels into San Francisco Bay. Bonita Channel is being dredged at present to a depth of forty feet. Admiral Eberle said, in part:

"Dredging of the main ship channel to a depth of forty feet at mean low water would be of little material benefit to battleships.

"The commander-in-chief concurs with the opinion of the Pacific American Steamship Association to the extent that Bonita Channel with its present rocks, is dangerous for navigation at certain stages of the tide and during heavy westerly weather, and further that the main ship channel should be dredged to a depth of fifty feet at low water."

The Panama-Pacific liner Manchuria with passengers and freight, arrived here yesterday from New York via Havana and San Pedro. David S. Kennedy, marine editor of The New York Tribune, with Mrs. Kennedy, was among the passengers. The ship also brought seven-year-old Louise Schmidt, who completed the trip from Germany alone. She will join her father at Pittsburg, Calif.

Ships arriving at and departing from San Francisco during the first four months of 1924 totaled 4,357, according to the marine department of the Chamber of Commerce, a gain of 979 over the total for the same period of 1922, and of 226 over the first four months of 1923. They represented 9,455,759 tons of shipping.

Charter Market

Ms. Hallfried (Nor.), 3,267 tons, lumber, Puget Sound to Melbourne, June loading, by W. L. Comyn & Co., $12.50 (Re-let.)

Unnamed steamer (Jap.), wheat, Columbia River to United Kingdom or Continent, May-June loading; 35s.

Queen Alexandra (Br.), 2,670 tons, wheat, North Pacific to United Kingdom or Continent, June loading; 35s.

Orient, 3,058 tons, lumber, North Pacific to New York, June loading; $15.

Romagne, 1,429 tons, lumber, Puget Sound to one port North of Hatteras, prompt loading, by Jayne Yeareaance Lumber Company; $15.50.

James B. Duke, 3,600 tons, lumber Grays Harbor to New York and Philadelphia, by Eureka Cedar Lumber & Shingle Company; $15.50.

Deepwater, 4,787 tons, lumber, North Pacific to North of Hatteras, June loading; $15.

William N. Page, 3,339 tons, lumber, Grays Harbor and Columbia River to North of Hatteras, by Columbia Pacific Shipping Company; terms private.

Hagen (tank), 4,608 tons, petroleum products, San Francisco to United States Atlantic, May loading by New England Oil Refining Company; 86c.

Balduttie (tank), 4,662 tons, oil, California to Fall River, May loading; 85c.

Betterton (tank), 4,504 tons, oil, California to North of Hatteras, June loading; 85c.

Latest Shipping Positions by Radio

ESTEVAN POINT, 8 P.M.—STANDARD SERVICE, Aberdeen, for Port Weels, 180 miles west of Port Wells.

ELSEGUNDO, Port Wells, for Richmond, 694 miles from Richmond.

MAKENA, San Francisco, for Port Angeles, 293 miles north of San Francisco.

VICTORIA, Seattle, for Akutan, 340 miles from Seattle.

CANADIAN OBSERVER, Ocean Falls for San Pedro, 1,122 miles from San Pedro.

GREAT CITY, Japan for Vancouver, 180 miles from Estevan, inbound.

QUEBEC CITY, Vancouver for United Kingdom, abeam Tatoosh.

CANADIAN BRITISHER, Muroran for Esquimalt, 371 miles from Victoria.

NEEL NIELSON, Vancouver for Osaka, 180 miles west of Tatoosh.

CANADIAN ROVER, San Francisco for Victoria, 110 miles from Victoria.

BRITISH MONARCH, bound Seattle, 718 miles from Victoria.

CANADIAN SEIGNEUR, Kobe for San Pedro, 1,100 miles from San Pedro.

QUEEN, Wrangel for Ketchikan, 64 miles from Ketchikan.

AZUL, Portland for Shanghai, 1,000 miles from Portland.

Early next week the C.G.M.M. freighter Canadian Skirmisher will inaugurate a service to Belfast. The Skirmisher will sail for London, Avonmouth and Belfast with lumber and grain. It is understood that considerable freight will be loaded onto the freighter for Victoria and Vancouver when she arrives in the United Kingdom.

SUNRISE AND SUNSET

Time of sunrise and sunset (Pacific standard time) at Victoria, B.C., for the month of May, 1924.

Day	Sunrise Hour	Sunrise Min.	Sunset Hour	Sunset Min.
2	4	53	7	26
3	4	51	7	28
4	4	50	7	29
5	4	48	7	30
6	4	47	7	32
7	4	45	7	33
8	4	44	7	34
9	4	42	7	36
10	4	41	7	37
11	4	40	7	38
12	4	39	7	40
13	4	37	7	41
14	4	36	7	43
15	4	34	7	44
16	4	33	7	45
17	4	31	7	47
18	4	30	7	48
19	4	29	7	49
20	4	27	7	51
21	4	26	7	52
22	4	25	7	54
23	4	24	7	55
24	4	23	7	57
25	4	22	7	58
26	4	21	7	59
27	4	21	8	00
28	4	20	8	01
29	4	19	8	02
30	4	18	8	03
31	4	17	8	04

MRS. PARRY IS VICTOR

The ladies' monthly medal competition of the Victoria Golf Club was played yesterday. The winners were: "A" class, Mrs. Parry, with a gross eighty-five and net seventy-seven, and "B" class, Mrs. Ford, with gross ninety-nine, net seventy-seven.

LINER EMPRESS OF AUSTRALIA IN FROM FAR EAST

Silk Valued at $7,000,000 Stowed Away in Holds; Nine Hundred Passengers Arrive

Bringing the largest list of passengers from the Orient this year and a valuable consignment of raw silk, the Canadian Pacific Empress of Australia, Capt. A. J. Hailey, R.N.R., docked from the Orient at 9 o'clock this morning after a placid voyage.

Over 900 passengers were brought from the Orient. There were 300 in the first class passengers, 120 in the second class and 500 in the steerage.

The raw silk brought in by the liner consisted of 6,000 bales valued at $7,000,000. In addition there were approximately 2,500 tons of cargo for discharge at Vancouver including big shipments of tea and rice. Twelve hundred mats of rice were discharged here. A big consignment of mail was also put off here for trans-shipment to Seattle.

Prominent among the passengers aboard the liner were: H. Sutterfield, who has been assistant manager of the Far Eastern Advertising Agency, in Kobe, en route to Eastern Canada; Dr. Corwin S. Shank, president of the Northern Baptist Convention of America, who with his wife is returning to Seattle after a three weeks' tour of Japan; Dr. A. H. Wood, of the Peking Union Medical College, accompanied by his wife, two daughters, Miss J. and Miss M. Wood and his son, R. Wood; A. L. Rae, an importer and exporter of New York; Brigadier-General E. B. McNaughton, C.M.G., D.S.O., who is director of the British-American Tobacco Company; R. Bailey, another director of the B. A. Tobacco Company, accompanied by his wife, two daughters and a son; T. H. U. Aldridge, secretary of the electrical department of the Shanghai Municipal Council; J. W. H. Ferguson, of the Chinese Martime Customs, en route to Europe; N. Lees-Smith, agent for the Canadian Pacific Railway at Shanghai, accompanied by his family; Dr. R. S. Ivy, who has a large foreign practice in Shanghai; H. Wilfred Kelley, Director of Raymond Whitcomb and Company, en route to New York; A. J. H. Carlill, director in Dodwell and Company and a prominent shipper, who makes his headquarters in Shanghai and London; E. H. Harris, manager of the Sun Life Assurance Company of Shanghai, returning to the United States; R. Everts, Belgian Minister to China, en route to Belgium on leave, and the Rev. Dr. J. Goforth, Canadian Presbyterian missionary returning after thirty-six years' service in China.

ARE NOT TO EMPLOY CHILDREN ON SHIPS

Bill Based on International Labor Convention Before Canadian Commons Soon

Ottawa, May 7.—Hon. James Murdock, Minister of Labor, has given notice of legislation to give effect to the convention relating to the employment of children at sea, passed at the Genoa conference of the International Labor Assembly of the League of Nations. The bill will provide "taht no child under the age of fourteen years shall be employed on any ship except as permitted under such convention; taht a list of persons under sixteen years of age so employed, or a register thereof, shall be kept; that penalties shall be imposed for violation of the legislation, and that the Act shall not apply where all the crew are members of the same family, or the child was legally employed at the commencement of the Act."

FOLEY TO FIGHT HERE

Vancouver, May 7.—Victoria fight fans will catch their second glimpse of Vic Foley, popular local bantamweight, in action on June 24 when he will headline a boxing show at the Armories with Frankie Ellis, who drew with Frankie Mason and has also met Jimmy Wilde on one or two occasions, is at Tacoma. He was on his way to Australia but missed the last boat. The show will be held in connection with the visit of the British fleet.

SIMONICH A WINNER

Helena, Mont., May 7 — Joe Simonich, 150, of Butte, outpointed and outfought Al Webster, 153, of Billings, winning the decision of a referee and the two judges here last night. Webster showed well in the early rounds and with gameness and stamina held his ground and in the fourth and fifth rounds carried the fight to his opponent. The last four rounds were easy for Simonich while Webster seemed to tire under the rain of blows.

Want-advertise for a tenant—and the need to "worry" will vanish.

CUNARD ANCHOR ANCHOR-DONALDSON

CANADIAN SERVICE FROM QUEBEC

To Queenstown and Liverpool
Caronia ..... May 18, June 12, July 5, Aug. 7
Carmania ..... May 29, Aug. 21, Sept. 18

FROM MONTREAL

To Plymouth-Cherbourg-London
Antonia ..... May 17, June 21, July 26, Aug. 30
Ausonia ..... May 24, June 28, Aug. 2, Sept. 6
Andania ..... June 7, July 12, Aug. 16, Sept. 20

To Glasgow
Cassandra ..... May 15, June 13, July 11, Aug. 8
Saturnia ..... May 22, June 20, July 18, Aug. 15
Athenia ..... June 6, July 4, Aug. 1, Aug. 29

FROM NEW YORK

To Queenstown and Liverpool
Scythia ..... May 24 Franconia ..... May 31
Laconia ..... June 7 Scythia ..... June 19

To Cherbourg and Southampton
Berengaria ..... May 14, June 4, June 25
Aquitania ..... May 28, June 18, July 9
Mauretania ..... June 11, July 2, July 30

To Londonderry and Glasgow
California ..... May 24 Tuscania ..... May 31
Cameronia ..... June 7 Columbia ..... June 21

To Plymouth-Cherbourg-London
Lancastria ..... May 24 Albania ..... May 31

Money orders and drafts at lowest rates. Full information from Agents or Company's offices, 622 Hastings St. W., Van-

U.S. Prohibition Has Destroyed Light Opera, Says Sousa

Washington May 7—The Eighteenth Amendment to the constitution of the United States (the prohibition law) has destroyed the light opera industry, John Phillip Sousa declared yesterday before the House Patents Committee, because it requires drinking songs of the rollicking kind and "we can't write them nowadays as apparently the inspiration is lacking."

Both Mr. Sousa and Victor Herbert appeared as representatives of the American Society of Authors and Composers, in opposition to the Newton bill, which would relieve radio broadcasting companies from the payment of royalties to the owners of musical productions.

Both witnesses contended that composers were entitled to compensation for the use of their selections and that the publicity afforded by radio broadcasting was harmful in that it killed the popularity of songs before the public had the inclination to purchase the music either in sheet or phonographic record form.

Mr. Herbert said sale of sheet music was decreasing at an alarming rate. He also said the poor "renderers" of such music at present were getting on the nerves of the people and having a bad effect on the public.

Charles H. Butler of Washington, counsel for the National Association of Book Publishers, and Albert T. Reid of New York also appeared for publishing interests.

DIOPHON WON AT NEWMARKET TO-DAY

Bright Knight Second Horse in 2,000 Guineas Stakes; Green Fire Third

Newmarket, Eng., May 7.—Diophon, by Grand Parade out of Donnetta, at 11 to 2 against, owned by H. H. Aga Kahn, won the 2,000-Guineas Stakes, the first classic of the 1924 season, run here to-day. Lord Astor's Bright Knight, at 100 to 9, was second, and J. B. Joel's Green Fire, at 100 to 8, was third. Twenty horses ran.

The Derby favorite, Tom Pinch, ridden by Jockey Archibald, was unplaced.

Diophon won by a head, while a head also separated Bright Knight and Green Fire.

British-Canadian Shipping Capable of Great Increase

London, May 7.—"If we had the courage and vision to develop it as we should, the Anglo-Canadian shipping trade alone could be made far greater than the whole world shipping of the British Empire at the present time," declared Lieut.-Colonel L. G. Amery, former First Lord of the Admiralty, at the annual meeting of the Mercantile Marine Service Association in Liverpool last night. He was speaking at a non-political meeting and did not particularize as to how the development of the Anglo-Canadian shipping trade ought to be accomplished.

FRENCH TEAM PICKED

Paris, May 7.—The French Olympic boxing team was selected last night before 6,000 spectators, the largest crowd ever attending an amateur boxing event in France. Those selected were:

Savignac, lightweight of Lorraine; Gourdy, Bordeaux flyweight; Ferrand, Paris bantamweight; Depont, Paris featherweight; Dousso, Paris welterweight; Diolez, Paris middleweight; Rossignon, Alsace light heavyweight, and Peguilhan, Bearn heavyweight.

BERLENBACH BREAKS HAND

New York, May 7.—Paul Berlenbach, New York middleweight, suffered a broken hand in his bout against Harold Abbott in Madison Square Garden last Friday night, and as a result has been forced to cancel matches at Madison Square Garden on Friday and at the Nostrand A.C. on May 27. The physician said, however, that Berlenbach would probably be in shape to met Young Stribling at the Milk Fund show in June.

CANADIAN PACIFIC

SAILINGS TO EUROPE

Make Reservations Now

FROM MONTREAL

To Belfast-Glasgow
May 22 June 19 ..... Marburn
May 28 June 26 ..... Metagama
June 7 July 4 ..... Marloch

To Liverpool
May 23 June 20 ..... Montclare
May 31 June 28 ..... Montreal
June 6 July 4 ..... Montcalm
June 13 July 11 ..... Montrose

To Cherbourg-Southampton-Antwerp
May 28 June 25 ..... Minnedosa
June 11 July 9 ..... Melita

FROM QUEBEC TO LIVERPOOL
May 30 June 27 ..... Montroyal

To Cherbourg-Southampton-Hamburg
June 4 July 2 .... Empress of Scotland
June 18 July 16 .... Empress of France

To Belfast-Glasgow
June 12 Aug. 7 ..... Montlaurier

To Southampton-Glasgow
July 8 ..... Montlaurier

Apply to Agents everywhere or J. J. FORSTER, Gen. Agt., C.P.R. Station, Vancouver, Telephone Seymour 2630, Can. Pac. Ry., Traffic Agents.

After-Eating Distress

and all forms of stomach trouble such as gas, pains, acid, sour, burning stomach are all relieved in two minutes by taking Jo-To. Jo-To sold by all druggists.

When Exposed to Air

tea loses its freshness and flavor.

"SALADA" TEA

2551

For that reason is never sold in bulk.

LATEST MOVEMENTS OF C.G.M.M. SHIPS

Canadian Importer, April 18, left Vancouver for Halifax; due to arrive back at Vancouver July 15.

Canadian Prospector, April 25, 3.45 p.m., left Genoa Bay for Shanghai, due to arrive back at Vancouver June 25.

Canadian Seigneur, April 15, arrived Kobe; due at Vancouver May 13.

Canadian Skirmisher, May 4, 5 p.m., arrived Vancouver from Esquimalt.

Canadian Transporter, April 17, left Glasgow for Vancouver.

Canadian Farmer, May 1, 10.45 a.m., left Astoria.

Canadian Highlander, April 25, 11.50 p.m., left Panama for U.K., due back at Vancouver July 7.

Canadian Inventor, April 22, 7 p.m., left Antwerp.

Canadian Scottish, May 1, 8.15 a.m., arrived Vancouver.

Canadian Traveler, April 26, 8 a.m., arrived Sydney.

Canadian Winner, May 3, left Otaru for Vancouver.

Canadian Rover, May 1, 12 midnight, arrived San Francisco.

UNITED EFFORTS ARE URGED BY HOWARD

British Ambassador to U.S. Speaks of World Reconstruction, Trade and Peace

Cleveland, Ohio, May 7—Only by the united efforts of businessmen, statesmen, educationists and journalists throughout the world to "create and produce the will to peace" can there be achieved "recovery and reconstruction of a thorough and abiding kind," Sir Esme Howard, British Ambassador to the United States, told the Chamber of Commerce of the United States in an address last night at its annual convention.

To the same end they must work also, the Ambassador said, "to remove the desire for revenge on the one hand and the fear of revenge on the other, and to show that, while accepting the ordinary competition of trade, which is a part of the natural order of things, no nation desires to take any unfair and improper advantage of the other."

The subject of the influence of international co-operation on trade, Sir Esme said, was one to which "too little attention is perhaps paid by those who give up their time mainly to business."

Referring to the economic future of Russia, the Ambassador declared the "great question of the future is who is going to help Russia recover and how is this to be done."

PUGET SOUND NAVIGATION COMPANY

SERVICE RESUMED between

SIDNEY and ANACORTES

Steamer "MOUNT VERNON"

leaves Sidney 9.00 a.m. daily, calling at Roche Harbor and Orcas. Returning, leaves Anacortes 2.00 p.m. daily.

Tickets and Automobile Reservations

E. E. BLACKWOOD, Agent
912 Government Street, Victoria
Phone 7109

UNION STEAMSHIP COMPANY of B.C. Limited

Regular sailings from Vancouver to all East Coast and Mainland Points, Logging Camps and Canneries as far as Prince Rupert and Anyox.

For detailed information apply

GEO. McGREGOR, Agent
Tel. 1925 No. 1 Belmont House

TIDE TABLE

May

Date	Time	Ht	Time	Ht	Time	Ht	Time	Ht
	h. m.	ft.	h. m.	ft.	h. m.	ft.	h. m.	ft.
1 ..	1.02	8.0	8.12	4.0	14.16	6.3	19.26	5.3
2 ..	1.27	8.1	8.41	3.3	15.24	6.5	20.07	5.7
3 ..	1.49	8.2	9.12	2.7	16.31	6.6	20.45	6.1
4 ..	2.08	8.2	9.47	2.2	17.40	6.8	21.20	6.5
5 ..	2.24	8.2	10.23	2.0	19.06	6.9	21.54	6.9
6 ..	2.35	8.1	11.01	1.8	.. ..	..	.. ..	..
7 ..	2.38	8.0	11.41	1.8	.. ..	..	.. ..	..
8 ..	2.57	7.9	12.23	1.9	.. ..	..	.. ..	..
9 ..	3.14	7.8	13.07	2.1	.. ..	..	23.32	7.7
10 ..	3.10	7.5	3.30	7.6	13.52	2.3	23.18	7.6
11 ..	.. ..	..	.. ..	..	14.38	2.7	23.04	7.6
12 ..	.. ..	..	.. ..	..	15.25	3.1	23.13	7.7
13 ..	.. ..	..	.. ..	..	16.14	3.6	23.31	7.8
14 ..	6.14	5.2	11.06	6.0	17.05	4.1	23.55	7.9
15 ..	6.48	4.2	12.30	6.1	17.58	4.6	.. ..	..
16 ..	0.24	8.2	7.25	3.2	13.43	6.4	18.50	5.1
17 ..	0.54	8.5	8.04	2.2	14.51	6.8	19.40	5.7
18 ..	1.23	8.7	8.46	1.3	15.58	7.0	20.28	6.1
19 ..	1.52	8.9	9.30	0.6	17.08	7.3	21.18	6.6
20 ..	2.22	9.0	10.16	0.2	18.29	7.5	22.12	7.1
21 ..	2.51	8.8	11.03	0.3	20.08	7.7	23.12	7.4
22 ..	3.18	8.5	11.51	0.5	21.14	8.0	.. ..	..
23 ..	0.21	7.5	3.40	8.1	12.40	1.0	22.62	8.1
24 ..	1.48	7.3	3.56	7.5	13.31	1.7	22.32	8.1
25 ..	.. ..	..	.. ..	..	14.23	2.6	22.50	8.2
26 ..	.. ..	..	.. ..	..	15.14	3.5	23.02	8.2
27 ..	7.12	5.2	10.17	5.4	16.04	4.3	23.21	8.2
28 ..	7.05	4.4	12.34	5.5	16.54	5.1	23.47	8.3
29 ..	7.30	3.7	15.35	5.9	17.45	5.8	.. ..	..
30 ..	0.16	8.3	7.56	3.0	16.30	6.4	18.26	6.4
31 ..	0.38	8.4	8.23	2.4	17.21	6.8	19.26	6.7

The time used is Pacific standard, for the 120th Meridian west. It is counted from 0 to 24 hours, from midnight to midnight. The figures for height serve to distinguish high water from low water. Where blanks occur in the table, the tide rises or falls continuously during two successive tidal periods without turning.

Ships at a Glance

TO ARRIVE

President Jeferson, Yokohama, May 11.
Arizona Maru, Yokohama, May 13.
Iyo Maru, Yokohama, May 15.
President Grant, Yokohama, May 23.
Empress of Canada, Yokohama, May 24.
Empress of Asia, Yokohama, May 26.
Niagara, Australia, May 30.

TO SAIL

President Jackson, Orient, May 8.
Africa Maru, Yokohama, May 9.
Kaga Maru, Orient, May 14.
Empress of Australia, Orient, May 15.

CANADIAN NATIONAL RAILWAYS

Still Some Choice Accommodation Available

On Certain Steamers to the

Old Country

Steamer, train and hotel reservations arranged.

Baggage Checked Through.

Passports Secured.

City Ticket Office

911 Govt. St. Phone 1242

EXCURSION FARES EASTERN CANADA

On Sale May 22 to September 15
Return Limit October 31, 1924

CANADIAN NATIONAL RAILWAYS

Holiday Suggestions—
THE INSIDE PASSAGE TO PRINCE RUPERT
JASPER NATIONAL PARK
THE GREAT LAKES
MOUNT ROBSON PARK
NIAGARA FALLS

For fares, reservations or further information call, write or telephone.

CITY TICKET OFFICE
Telephone 1242 911 Government St.

THE ROUTE of SERVICE and COMFORT

CANADIAN NATIONAL RAILWAYS

ESTABLISHED 1885

$2.00 Will Buy Ladies' Oxfords and Pumps

ALL SIZES IN LOT

MAYNARD'S SHOE STORE

649 Yates Street Phone 1232

WHERE MOST PEOPLE TRADE

Victoria West Players Plan Comic Feature

Lovers of clean, wholesome comedy will be well repaid by a visit to Semple's Hall, Victoria West, on Thursday or Friday evening this week, when the Western Star Dramatic Club presents the clever three-act farce comedy, "His Uncle's Niece" from the pen of Raymond W. Sargent.

The Western Star Dramatic Club is a local organization which has been delighting patrons of Semple's Hall for many years and the members have been working hard to make this production one of their outstanding successes. There will be specialties between acts, with a dance following the performance on Friday evening.

The cast includes the following: G. Murdoch, J. W. Davis, Miss Frieda Hasenfratz, Miss Martha Foyer, Miss Eleanor Roe, A. Clunk, C. Stephens, H. Kreoger and A. W. Semple.

2665 DOUGLAS

STAR CONSTRUCTION COMPANY LIMITED

PHONE 307

Let's Get Busy!

People are like sheep—when one jumps, they all jump. A few months ago nobody wanted bungalows built, but since the Star Construction Co. opened up, the "pep" has been contagious. It would surprise you if you knew how the building fever is spreading—we have over eighty men working hard to keep up with the demands.

Pruning Proceeds At City Hall

The special estimates committee resumed its sessions this morning at the City Hall. While the members are pledged to silence until the report is presented, it is known that the pruning knife is digging in deeply, and that some of the cherished schemes of improvement in civic departments, already mutilated in the first consideration of the estimates, will be destroyed when the committee reports.

For the first time the city has now reached the position when it is feeling the cut in assessment as being an embarrassment, because the Court of Revision has reduced the assessable value of property to an extent when without additional sources of revenue, the city is practically unable to carry on, and yet pay its fixed charges, without advancing the tax rate.

Nothing else will be done until the committee has concluded its work, and for that reason no action has been taken on the letter of the Dominion Securities Corporation. It is expected to clear away the urgent problem this week, and hold two meetings next week to pass the tax by-law for 1924.

HALL & CO.

"Prescription Specialists"

Thirty years of practical experience enables us to insure satisfaction.

Only Qualified Dispensers Employed.

HALL & CO.

Druggists

1304 Douglas St., City Phone 201

C. & C. Stages

Will operate as usual during the close of the Malahat.

STAGE TO DEEP COVE

FERRY TO MILL BAY

STAGE TO NANAIMO

Lv. Victoria 8.30 a.m. and 3.30 p.m.
Lv. Nanaimo 8.00 a.m. and 1.15 p.m.

Good Fir Wood

$4.00 per Cord Load

LEMON, GONNASON CO. LIMITED
Phone 77 2324 Government St.

Jeeves & Lamb Transfer Co.

729 Pandora Ave., Victoria, B.C.

FURNITURE, PIANO AND BAGGAGE MOVING

Storing, Packing and Shipping Furniture Our Specialty

Phone 1567—F. W. Jeeves, phone 2824L—R. O. Lamb, phone 2561L. Do not confuse us with Jeeves Bros., 907 Gorge Road, as we have no connection with them in any way or they with us.

PRODUCERS ROCK & GRAVEL CO., Ltd.

Sand and Gravel

for all purposes, graded and washed with fresh water

Largest Capacity in Canada

1902 Store St. Phone 305

Pacific Transfer Co.

"Service With a Smile"

Motor Trucks—Light and Heavy

STORAGE

BAGGAGE CHECKED

FURNITURE REMOVED

Express to All Parts of the City Daily

737 Cormorant Street—Phones 248 and 249

DODD'S KIDNEY PILLS

FOR ALL KIDNEY DISEASES

RHEUMATISM BRIGHT'S DISEASE BACKACHE DIABETES

NUMBER 23 THE PROPRIETARY

ROCKLAND AVENUE

from Moss Street to Oak Bay Avenue

WILL BE CLOSED

to traffic for tarring operations on May 7th and 8th, 1924.

(Signed)
F. M. PRESTON,
City Engineer.

SALE

of cancelled designs Bedroom and Dining-room Suites.

GREAT BARGAINS

Standard Furniture Co.

711 Yates Street

Disease Germs Doomed

Many have lost terrors for the Scientist

The progress of recent years in medical research is little short of marvellous. Daily, science kills germs by the million. Daily, new ones are being discovered, isolated and exterminated by the march of medicine.

Science is winning. What were once regarded as serious disease are now laughed out of countenance by the doctors. Fearlessly they plunge naked hands into swarms of them, their only precaution being to rinse their hands afterwards with a reliable germicidal preparation. We are witnessing the birth of an era when the world will have little to fear from microbes.

Absorbine Jr., besides being the all-purpose liniment that removes pain and soreness, and hastens healing is a powerful antiseptic that is death to the microbe world.

Absorbine Jr., is just what is needed in the house in case of accidents and to correct the many little household hurts that constantly occur. $1.25, at your druggist.

(Advt.)

NEWS IN BRIEF

A building permit has been issued for a dwelling and shed on Blackwood Street, for Mrs. Lockwood, and for a garage at 826 Flagard Street.

A concert has been arranged and will take place on Friday evening at 8 o'clock in the Women's Institute rooms, Surrey Block, in aid of the Y.W.C.A. building fund. Good talent has been secured, and an enjoyable evening is promised all who attend.

The members of the Ladies' Musical Club are holding the final tea of the season at the home of the president, Mrs. Duncan Campbell, on Linden Avenue, on Saturday, May 10. A particularly pleasing programme is being arranged, announcement of which will be made later.

Auxiliary Meeting.—On Friday afternoon the regular monthly meeting of the Woman's Auxiliary to St. Joseph's Hospital will be held in the nurses' recration room at the hospital. A large attendance of members is requested as arrangements for tag day have to be completed as well as plans made for Hospital Day on May 12. At 2.30, prior to the general meeting the executive will meet.

Kumtuks Luncheon—At the luncheon of the Kumtuks Club Monday an address was given by Major C. S. Cowan, Chief Forester, on fire prevention. He gave the address in connection with "Save the Forests Week," and particularly alluded to the terrible loss of the Berkeley (Cal.) fire owing to the dropping of a lighted cigarette. Miss Bagshaw sang, and Miss Mona Rickably accompanied her.

A well-prepared illustrated booklet of the recent Great West Life Assurance Company's Hundred Thousand Club convention here has been issued from head office in Winnipeg. It gives many interesting sidelights on the meeting, and will be treasured as a souvenir of the Victoria gathering. H. A. Cameron, publicity representative of the company, who attended the sessions here, is responsible for its preparation.

Results of the Victoria and Island Publicity Bureau's efforts to secure settlers for Vancouver Island are shown this week by cases reported to the Bureau. Miss W. Godin arrived from England to take up poultry farming near Duncan. Mr. and Mrs. J. Leslie arrived from California to make their permanent home in Victoria. Mr. and Mrs. Joseph Bail arrived from New York and will purchase a small fruit farm near Victoria.

The weekly 500 drive was held in the Community Hall, Quadra Street, on Monday. The players at the winning table with thirty-one flags were: Mrs. Culross, Mrs. Simpson, Mr. A. Ballantyne and Mr. Quayle. The second prizes went to Miss Douglas, Mrs. Stephens, Mr. Campion and Mr. Barlow. After cutting the ten bid was won by Mrs. Sturgeon and Mr. Culross. A military 500 drive will be held next Monday evening at the usual time.

Bridge and Mah Jong.—Arrangements are being made by the Alumnae Association of St. Joseph's Hospital for a bridge and mah jong party to be held on Thursday, May 15, in the Balmoral Hotel, the sitting-room by which has been loaned by Miss Tully for the affair. Friends of the association and of the hospital can make table reservations by phoning Miss Eunice McDonald, Olive Street.

The St. John's Branch, Anglican Young People's Association will give a social to the C.G.I.T. class of the church, and also the Corinthian Boys' Club next Thursday evening. An attractive programme of games has been arranged under the supervision of Miss H. Richards, the convener of the programme committee, and an enjoyable evening is anticipated. This affair will be the final social of the A.Y.P.A. for this season; a business meeting to make plans for the Summer months taking place toward the end of the month being the final meeting.

The regular monthly meeting of the Central School Parent-Teacher Association was held on Tuesday evening in the Girls' Central School auditorium. Reports were received that the school floats for the May 24 celebration were progressing favorably. The questions of a boys' library and a fife and drum band were discussed. A vocal solo by Robert Morrison and a piano solo by Miss Edna Luney were heartily applauded and encored. The pupils of Miss Gladys Thorpe put on a series of four dances, the first one, called a Grecian dance, introduced a series of Grecian poses and was carried out very gracefully by nine girls; the second one called the Three Graces, was the interpretation of music, art and poetry into dance forms, and was equally well carried out by three diminutive ladies; the third was called a grain dance, and required ten girls to symbolize the growing grain swaying in the wind, the reaping, the angels in the field, the merrymaking, gathering in and the recessional from the field with the ripened grain. In the last dance called the Butterfly, four active young ladies dressed as butterflies typified their movements. The association expects to have Dr. Clem Davies to speak on "Education" at the next meeting.

TAG DAY RESULTS

As a result of the Tag Day held last Saturday for the Seamen's Institute the following amounts have been added, from Mrs. Johnson $3.60, Mrs. Hibbert $11.10 and Mrs. A. E. Smith $8.75, making a total of $710.36 realized by the taggers.

MEMBERS HATLESS

London, May 7.—Lady Astor and Mrs. Margaret Wintringham, members of Parliament, last night for the first time appeared in the House without hats. The six other women members established the precedent of going without hats on the first day of the present session of Parliament.

MAYOR RE-ELECTED

St. Paul, Minn., May 7.—Mayor Arthur E. Nelson was re-elected in the municipal election here yesterday defeating George L. Siegel, who had the endorsement of labor unions.

FARMER KILLED

Calgary, Alta., May 7.—His body horribly mutilated when thrown under the wheels of a disc which he was driving, James Haslett, a farmer at Mecheche, near Drumheller, was almost instantly killed yesterday.

GARDENERS DISCUSS EXHIBITION CROPS

Monthly Meeting of Victoria And District Association

The growing of crops for exhibition purposes was discussed at the monthly meeting of the Victoria and District Gardeners' Association held at the City Hall last night, W. J. Edwards presiding. H. O. English of the staff of the Victoria High School, introduced the subject, and in the course of his remarks advocated sowing the best seed procurable. From his experience seeds grown in British Columbia had given best results. In growing for exhibition purposes, care must be taken that at no stage should the plants receive a check in growth. Soil should be kept well cultivated. Freshness of vegetables was a great point in exhibition. Cleanliness was also very important. It was very necessary that exhibits should be uniform whenever possible, both in size and shape. An encouraging feature at last night's meeting was the receipt of a cheque for $25 from the Hudson's Bay Co., A. J. Watson, general manager, being honorary vice-president of the association. A report was received from the special committee regarding the home garden competition. This competition will be open to all residents within the two-and-a-half mile circle, and not confined to members as in former years. A substantial prize list has been prepared, and this with the rules governing the competition, will be ready for distribution shortly. W. H. Cooper was the first in the monthly competition, with Geo. Strawford and G. T. Williams tying for second place.

SOCIAL AND PERSONAL

A delightful time was enjoyed by the many guests at the silver tea arranged by Mrs. G. H. Bissell at her residence, 124 St. Andrew's Street, on Tuesday, the 6th inst. Lilac and tulips were used profusely for decoration, and Mrs. Hardiman and Miss L. Blakeway rendered pleasing vocal solos, while Mrs. Thompson guaranteed good fortune in the empty tea cups. A substantial sum was netted for the troop funds of the Fairfield Boy Scouts. Among those present were Mrs. Atkin, Mrs. Slater, Miss K. Roach, Miss Bennett, Mrs. Noakes, Mrs. R. Holmes, Mrs. Mortimer and Little Betty mortimer, Mrs. Wright, Mrs. Gardner, Mrs. Daniells, Mrs. Bruce, Mrs. Dawson, Mrs. Hardiman, Mrs. Halls, Mrs. Sheldom Williams, Mrs. Dellane, Miss K. Tobin, Mrs. Godwin, the Misses Anthony, Mrs. (Capt.) Hunter, Miss L. Blakeway and Mr. A. Anthony.

+ + +

Mrs. M. Sweeney, Trutch Street, is leaving for a holiday in Vancouver, where she will visit her son, Mr. L. Sweeney and spend some time with friends.

+ + +

Most successful in every respect was the bridge and mah jong party given by the Women's Liberal-Conservative Club last evening. This function also served as a welcome home to the president, Mrs. R. F. Green, who has been spending the past few months in Ottawa. After the play was over refreshments were served to about seventy-five guests, the supper tables being charmingly decorated in gold and blue, the club colors. An added attraction of the evening was the charming solos by Mrs. Wilton. The prize winners were: Bridge, Miss Sunderland and Mrs. R. H. Green; mah jong, Miss Wigley and Mr. W. J. Bowser.

GONZALES CHAPTER HOLDS MEETING

The general monthly meeting of Gonzales Chapter, I.O.D.E., was held at headquarters on Tuesday morning at 10.30 o'clock. Mrs. Genge, regent, was in the chair, and nine members were present. Mrs. Kinloch spoke of the expected visit of Miss Walton, a Red Cord Guider, who has come from England to instruct in B.C. Five of our most advanced leaders have consented to take instruction with the view of passing the Blue Cord test and thus qualifying as instructresses themselves. Other instruction classes will also be held by Miss Walton for girls and for those interested in the movement, and all interested members of the chapter are urged to avail themselves of this very exceptional opportunity to learn and understand the work and aims of the Guides. Miss Walton will be in Victoria for a week from June 8.

The question of the chapter's theatrical costumes came up, as many inquiries have been received concerning them. It was decided at the meeting that Mrs. Umbach should take charge of them and that they should be allowed out at a small rental.

A pleasing description of the I.O.D.E. floats for May 24 was read.

Members are asked to be present at the sewing meetings on the days set apart for Gonzales Chapter. Dates will be given out later.

Romance Wrecked By Temperamental Husband, Wife Says

Seattle, May 7.—Romance wrecked by the temperamental cruelties of her brilliant Scotch husband was the story related to Superior Hall by pretty Mrs. Evelyn Ross Swann yesterday in her suit for divorce from Ronald McVicar Swann, a young musician of Edinburgh, Scotland.

The young wife told the court she was forced to leave her home and Scotland because of the cruelties of her husband, "a brilliant scholar and an honor student at Oxford before our marriage."

William McKay of Victoria, formerly professor of mathematics at the University of British Columbia, father of the youthful divorce petitioner, corroborated his daughter's statements, saying that though Swann was a brilliant man, he was erratic and "given to violent fits of temper."

Her failure to arouse her husband in time for a morning game of golf was the occasion of one of the unbearable scenes in their home, Mrs. Swann testified.

After Mrs. Swan had concluded her story to the court by saying that she is supporting her two-year-old son by employment as a governess here, an interlocutory decree of divorce was granted.

THOMAS H. NOCK DIED TO-DAY

Respected Employee of B.C.E. Railway For Many Years

After a lingering illness of several month's duration Thomas H. Nock of 1452 Walnut Street, passed away this morning. He was forty-three years of age.

For the past five years the late Mr. Nock has been traffic inspector with the B. C. Electric Railway Company, with which firm he has been employed for over twenty years.

Prior to coming to British Columbia Mr. Nock was with the Royal Engineers in England.

He leaves to mourn his loss his widow and two daughters.

The remains are reposing at Sand's Funeral Parlors. Announcement of the funeral arrangements will be made later.

GENERAL FUNG IS CHINA'S CROMWELL

Rev. Dr. J. Goforth Returns After Long Service

Victorians who know his son, who is just about to graduate at Toronto, and Canadian churchmen who know his wonderful work of a lifetime in China, will learn with interest that Rev. Dr. J. Goforth passed through Victoria on the liner Empress of Australia this morning.

He still bears on his scalp the mark of a sword thrust in the dramatic escape from the Boxers, when his boy, then a baby in arms, was saved by his mother's diligence.

Dr. Goforth, who has been engaged in Chang-te-fu, Honan province, is on his way to Toronto.

Of General Fung, whom he knows intimately, he states that the general is playing a leading part in politics. He has baptized over 1,800 members of his corps.

He believes Fung capable of organizing a rescue of his fellow countrymen from the present chaos. "I think," he said, "he is the most able man to do such a work, and will yet prove to be the savior of China. His example is spreading through the Chinese army, and Christianity is being embraced generally.

Dr. Goforth outlined General Fung's army methods. He stated that he was up as early as 6 o'clock in the morning, drilling his men, and training them to such an efficiency that "they will be able to meet an army of 100,000 and be victorious."

Speaking of the Boxer outbreak Dr. Goforth stated "there is one thing good that has resulted from the Boxer rebellion, and that is that China is more open and accessible to the gospel than she ever was before. Now is the time for the missionary to grasp his opportunity."

OBITUARY

There passed away last evening at the family residence, 812 Blanshard Street, Isabella Nelson, aged forty-eight years, a native of Liverpool, England, and a resident of this city for the past fifteen years. She leaves seven children. Her husband predeceased her last November. The remains are reposing at the Thomson Funeral Home, 1625 Quadra Street, pending funeral arrangements which will be announced later.

At the Jubilee Hospital there passed away yesterday Thomas Lindsay, aged fifty-one, a resident of Deep Bay for the past three years. He is survived by his father in Scotland, one brother in Scotland and two in Eastern Canada, and a sister in Victoria. The remains are reposing at the B.C. Funeral Chapel. Service will be held at 11 o'clock on Friday morning and interment will take place in Ross Bay Cemetery.

There passed away in Victoria yesterday, Henry Thomas, aged forty-six. The late Mr. Thomas was born in Missouri. The remains are reposing at the B.C. Funeral Parlors, from where at 1.30 to-morrow they will be taken to St. Michael's Church, Royal Oak, and where at 2 o'clock service will be held. Interment will take place in St. Michael's Cemetery.

The funeral of the late Samuel Andre wMiller, who passed away at the Royal Jubilee Hospital on April 29, took place yesterday from the Sands Funeral Chapel. A large gathering of friends were in attendance, and the floral tributes were many and beautiful. Rev. Theo. A. Jansen officiated, and the remains were laid to rest at Ross Bay Cemetery.

The funeral of the late Joseph Smith Place, who passed away at his home, 526 Harbinger Avenue, took place yesterday afternoon, the cortege leaving the Sands Funeral Chapel at 3.20 o'clock, and ten minutes later services were held at St. Andrew's Presbyterian Church by Rev. Dr. W. L. Clay. The hymns sung were "Nearer, My God, to Thee" and "Jesus, Lover of My Soul." Many flowers covered the casket and the pallbearers were Messrs. A. E. Wilson, W. S. Ritchie, C. M. Cookson, G. H. Scarrett and R. Ross. The remains were laid to rest at Ross Bay Cemetery.

The funeral of the late Henry Stewart Brenen was held this afternoon at 3 o'clock from the Sands Funeral Chapel. The Rev. J. F. Dimmick officiated and the following acted as pallbearers: Dr. Lewis Hall, W. J. Bowden, Jas. Farrell, T. Tubman, R. Thompson and Cornelius R. Reed. The hymns sung at the service were "Rock of Ages" and "Abide With Me." Interment took place in the family plot at Ross Bay.

EVENTS TO COME

The members of Court Victoria, A.O.F. are asked to take notice that the meeting to-day will commence at 7.30 p.m. sharp, in order that the business of the evening may be concluded in time for the dance to be given in support of Sister M. Jewell, candidate for Queen of Benevolence, which is to start at 8.45 o'clock.

Juvenile Courts Canada and Excelsior of the Ancient Order of Foresters will hold their regular meeting on Thursday at 7 p.m. After all business and initiation has been completed a hard times dance will take place; prizes will be given for the best costumes and ice cream served.

MANSLAUGHTER HEARING PROCEEDS

Crown Continues Evidence in Motor Accident Case

The trial of Edward Alexander Smith, charged with manslaughter, continued this morning at the Victoria Spring Assize with evidence for the Crown. Before the court yesterday afternoon Peter Johnson, Salt Spring Island, told of the fatal ride on October 9 last when his four-year-old step-son was killed.

The car in which Mr. and Mrs. Johnson, Gus Johnson and the accused, Smith, were riding, left the road at Mill Bay and plunged over the bank. Its occupants were pinned beneath the car and with difficulty extracted. When taken from underneath the baby was dead, its skull fractured.

Witness admitted there had been some drinking, but denied that the accused had driven at an excessive rate of speed or had been incapable. The car had not gone over fifteen miles an hour at any time, stated Mr. Johnson, who broke down when asked to recite the tragic instance of the death of the child.

Taking the stand this morning Frederick William Barker, Duncan logger, told of assisting the accused and others in removing the injured from under the car. Mr. Dixon, his partner, had aided in this. At that time the accused was sensible and acted rationally, said witness.

Constable Kier of Duncan, told of examining the scene of the accident. The car left the beaten track of the roadbed in a gradual slope towards the bank. In thirty feet it had run off the road surface and got on dangerous ground. In twenty feet further the off wheels plunged over the bank, and the vehicle had evidently somersaulted to the beach.

Witness produced photographs of the scene, and told of interviewing the accused after the accident, when the man was broken up at the thought of the baby's death.

The hearing continues, with Alexis Martin for the Crown, and W. C. Moresby and R. C. Lowe for the defence.

The jury in the case is composed as follows: John McLeod (foreman), Geo. Stanley Crowther, W. A. Dooley, Robt. J. Martin, Oliver Speed, George Robbins, Edward Varney, James McTavish, Harry Croome, John Nash, Thomas M. Olding and E. O. Hancock.

Other People's Views

Letters addressed to the Editor and intended for publication must be short and legibly written. The longer an article the shorter the chance of insertion. All communications must bear the name and address of the writer, but not for publication unless the owner wishes. The publication or rejection of articles is a matter entirely in the discretion of the Editor. No responsibility is assumed by the paper for MSS. submitted to the Editor.

DOESN'T LIKE IT

To the Editor:—As a citizen of Victoria may I, through your journal, express my protest against the issue of false information by the Information Bureau, with a view to luring more settlers.

In a pamphlet, published recently I believe, entitled, "Industrial Victoria" I read: "Victoria is quickly being forced into a city of industry"; "Victoria and Vancouver Island offer unrivaled opportunities on the North American continent"; and "Irrigation is not necessary on Vancouver Island."

This is "smartness" and "business" I suppose, and excusable as others do the same. I suggest that it is a waste of money and sheer folly as "business" for in the end nothing you say will be believed, however true. The Fox that lost his tail might have retained his self-respect as well as that of his fellows, but for his silly "boosting."

VERITAS

VICTORIA WAR MEMORIAL

To the Editor:—The committee of citizens appointed at the public meeting held at the City Hall on the 1st instant under the auspices of Victoria Women's Institute is hard at work collecting information as to the best available site and design for the memorial to be erected in the City of Victoria in honor of the memory of our citizens who gave up their lives in the war.

Everybody will wish this memorial to be worthy of its object, dignified, appealing to the imagination in the beauty and appropriteness of its design, and that it shall occupy a suitable site where, seen by all, it will serve as a daily reminder of our glorious dead.

The movement to set up this memorial is a citizens movement. It comes from the heart of our people. We Victorians want to erect a memorial which will be a credit to our good will and good taste.

The committee invites the cooperation of the public and will therefore welcome any suggestions as to the form, design, or site of the memorial or as to any words or inscriptions which shall be placed on it. These may be addressed to the undersigned or to Miss L. Bowron, Empress Hotel, the honorary secretary of the committee.

LINDLEY CREASE
Chairman

Victoria, May 7, 1924.

WAR MEMORIAL

To the Editor — There was recently a meeting of citizens to discuss this matter and committees were formed and suggestions made. I believe that it was practically agreed that the memorial should take the form of a cenotaph but that the location has yet to be decided upon.

I think that wide public opinion should be sought on location at least, but as it is rather difficult to really probe this at a meeting, or even series of meetings, of a few hours duration, could not some means be devised by which a vote or plebescite could be taken on this subject—location.

Personally, I do not think that monuments of this nature should always be placed in the downtown section, but hold the opinion that they should be in some quiet but prominent position, a position suitable to the nature of the community.

The great majority of us here are of a sea-loving nature, could we not, therefore, have our cenotaph on the coast; on some prominent point within easy reach of all, which all who pass or call by water could see?

The Clover Point Range is not city property we know, but is it not to be some day? That part is becoming more and more a promenade, those of us who know other seaside cities can visualize it as some day terraced and planted. What an ideal spot then for our cenotaph, that promontory.

Could we not each be allowed to buy a voting ticket, five cents, five dollars, five hundred dollars, whatever we could give, for just one ticket and one vote and mark our cross against one of a number of suggested locations? And then, if by public vote we selected Clover Point, would that not influence the Dominion Government to grant the city that land. Difficulties, yes, but where there's a will!

I write this letter in the hope of exciting public discussion. It may seem too businesslike for such a sacred matter, this buying of tickets to raise funds, but possibly as a "returned" man I may be excused the suggestion. Also as a "returned" man I naturally wish to remain anonymous and so sign myself.

"CLOVER POINT."

CLEARANCE of USED PIANOS

Sale Prices From $190 On Easy Terms

There's no excuse now for not providing the children with a chance to acquire a musical education. Come in to-day and select one of these high-grade Used Pianos; they are instruments that bear the names of well-known makers, they are guaranteed to be in perfect condition, and all prices are drastically reduced.

FLETCHER BROS
VICTORIA LIMITED
1110 Douglas Street

BOBBED HAIR

often requires the Electric Curling Tongs. We have them in three different styles and prices—attach to any lamp socket. See our display.

Hawkins & Hayward

Electrical Quality and Service Stores.

1607 Douglas Street, Opp City Hall. Phone 643
1103 Douglas Street, near corner Fort. Phone 2627

You Need Not Dust Your Hens

Just leave a box of Gypsum in the run and the hens will do the rest.

VICTORIA FEED COMPANY LIMITED
Phone Two-Nine-Oh-Eight (Hugh Allan) 1901 Government St.

Oh Bay! Step In and Have a Look At the New Oxfords at

MODERN SHOE CO. 1300 Government St. Phone 1858

The leadership of Monarch-Knit Sweaters was won by the fresh smartness of their designs and the thoroughness with which they are made. From every angle of beauty, service and price they will delight you.

Sold by reliable dealers throughout Canada at prices ranging from $2 to $10.

MONARCH SWEATERS

MONARCH-KNIT

Silks, Wool Goods and Wash Fabrics At Sale Prices

Heavy Black Duchess Satins
36 inches wide. Sale Price, per yard $1.98

Colored Pongees and Wash Satins
34 inches wide. Sale Price, per yard $1.19

Natural Coating Pongee
34 inches wide. Sale Price, per yard $1.49

Georgettes and Ninons
40 inches wide. Sale Price, per yard $1.00

Printed Silk Crepes
36 inches wide. Sale Price, per yard $1.69

Pure Silk Crepe de Chine
40 inches wide. Sale Price, per yard $1.69

Pure Wool Knop Tweeds
52 inches wide. Sale Price, per yard ..... 98¢

Novelty Skirtings
54 inches wide. Sale Price, per yard $1.98

Brushed Wool Coatings
54 inches wide, in plain and stripe effects. Sale Price, per yard $1.98

Novelty Coatings
54 inches wide, in plaid and striped effects. Sale Price, per yard $2.45

Novelty Plaid Ratines and Striped Crepes, Values to $1.50, Sale Price 98c a Yard
Just think what a wonderful offering this is to buy your Summer frock. New Novelty Ratines in the latest openwork effects. Novelty Stripe Crepes, in excellent color combinations; 38 inches wide; values to $1.50. Sale Price, per yard ..... 98¢

More Sale Bargains From the China Dept

52-piece Limoge China Sets, $35.00
Here is an exceptional buy in fine French china sets. Beautiful garland patterns; breakfast, dinner and tea service combined. Sale Price, per set $35.00

Pretty Boudoir Electric Lamps, $4.95
Dainty silk and glass shades, some with brass bases; others ivory and blue metal tinted. Sale Price, each $4.95

Glass Baby Plates, 19c Each
Strongly made with A.B.C. letters and figures on border and Little Bo Peep pictures. Sale Price, each ..... 19¢

7-piece Glass Fruit Sets, 98c.
Consisting of 8-inch bowl and six fruit dishes. Sale Price, per set .... 98¢

—Lower Main Floor

Dimity Overblouses To Wear With Tailored Suits

Made from good quality check and stripe dimity, Peter Pan collar and long sleeves, neatly embroidered or lace trimmed. Another pretty style has new pointed collar finished with black silk bow, long sleeves with tailored cuffs; sizes 36 to 42. Sale Price $1.98

—Second Floor

Satin Underskirts, Values to $9.50 for $5.54

Good quality English Satin Underskirts, an assortment of smart flounces, elastic fitted waist band, in shades of Pekin, purple, Saxe, Paddy, henna, taupe, navy and black; values to $9.50. Sale Price $5.54

—Second Floor

Girls' Serge Skirts Special $1.98

Made from durable quality navy serge, knife or box pleats, attached to bodice of white cotton; sizes 6 to 14 years. Sale Price $1.98

—Second Floor

Hudson's Bay Furs Of Rare Beauty and Excellence

Now On Sale at Greatly Reduced Prices

Canadian Mink Capes
Waist length, trimmed with tails and paws, made from extra fine Eastern mink. Sale Price $392.00

Copper Sable Scarf
Eight skin. Sale Price $439.50

Copper Marten Scarf
Nine skin, trimmed with tails and paws. Sale Price is $327.00

Silver Fox Animal Scarf
Sale Price $299.00

Russian Sable Two Skin Chokers
Sale Price $195.00

Hudson's Bay Sable Chokers
Sale Price $99.00

Marten Chokers
Sale Price $67.50

—Second Floor

Pure Wool Blankets At Lower Prices

White Pure Wool Blankets at $6.98, $7.98 and $8.98 a Pair
Made from fine soft pure wool lofty yarns in the famous Ayrshire mills, in white only, with blue borders.
Size 60 x 80, weight 6 lbs. Regular value $9.50. Sale Price, per pair $6.98
Size 68 x 86, weight 7 lbs. Regular value $10.50. Sale Price, per pair $7.98
Size 72 x 90, weight 8 lbs. Regular value $11.50. Sale Price, per pair $8.98

Superfine White Saxony Blankets, Regular Value $12.95, for $9.98 Pair
By buying Blankets now you save. Anticipate your requirements. These are made from very fine thoroughly scoured pure wool yarns and finished with blue borders; size 72 x 90, weight 8 lbs. Sale Price, per pair $9.98

Grey Wool Blankets for House or Camp Use at $4.98 and $7.98 a Pair
Grey Mixed Wool Blankets, made for hard wear; size 60 x 78. Regular value $6.50. Sale Price, per pair $4.98
Grey Pure Wool Blankets, fine soft finish; size 70 x 90. Regular value $10.50. Sale Price, per pair $7.98

—Main Floor

Sweeping Reductions on Laces and Flouncings

Allover Radium Lace, 89c a Yard
36-inch Allover Radium Lace, in navy, brown, jade, rose, etc. Suitable for dresses, sleeves, overdrapes; values $1.50 and $2.00. Sale Price, per yard ..... 89¢

Silk and Wool Radium Lace, $2.54 a Yard
36 inches wide, in grey, brown or cream; will make lovely dresses or overdrapes; value $5.50. Sale Price, per yard $2.54

Real Hand-made Lace, 10c Yard
Narrow Cluny hand-made Lace, for edging children's dresses, underwear, etc. Sale Price, per yard ..... 10¢

Hand-made Filet Lace, 20c Yard
Suitable for trimming neck-wear, blouses and children's dresses. Sale Price, yard ..... 20¢

Jet Flouncing, $2.54 a Yard
22 and 36 inches wide, in various designs, suitable for dresses, sleeves and other trimmings; regular values $7.50, $8.50 and $10.00. Sale Price, yard $2.54

Silk Net Flouncing, $2.54 a Yard
With embroidered conventional designs, in black only; 36 inches wide; value $4.50. Sale Price, per yard $2.54

Silk Net Flouncing, Values to $15.00, for $3.95 a Yard
Trimmed with sequins, in green and silver, royal blue and black, red and black, green and black and blue and silver; values to $15.00; 40 inches wide. Sale Price, per yard $3.95

Net Lace Flouncing, $3.54 a Yard
With gold tinsel and silk embroidered conventional designs, suitable for bridesmaids' dresses; 36 inches wide; values $6.50 and $7.50 a yard. Sale Price, per yard $3.54

Waterproof Tulle, 25c a Yard
36 inches wide, in all shades, suitable for millinery, motro scarves, etc. Sale Price, per yard ..... 25¢

Silk Net, 59c a Yard
English make, in all the wanted shades, suitable for foundation linings and dress trimmings; 36 inches wide; value $1.00. Sale Price, per yard ..... 59¢

—Main Floor

Another Day of Wonderful Values in Aluminumware

Offering a choice of Over a Dozen Different Articles at

$1.19, $1.59 and $2.50

Quick-boiling Tea Kettles, daisy shape, 50 only, 1½-pint and 2-pint, Tea and Coffee Pots, Double Omelette Pans, Wood handle Fry Pans. Your choice at the Sale Price of **$1.19**

2½-quart Double Boilers, 2-quart Coffee Percolators, 3-pint Tea Pots and Coffee Pots, Tea Kettles with double boiler insert, 2-quart straight Covered Saucepans, 8-quart Preserving Kettles. Your choice at the sale price of **$1.59**

5-quart Tea Kettles, 2-quart Wear-Ever Double Boilers, heavy 10-quart Preserving Kettles, 4-piece Combination Steamer Sets. Your choice at the Sale Price of **$2.50**

Extra Low Prices on H.B. Groceries and Provisions

Finest Quality Streaky Breakfast Bacon, sides weigh from 8 to 10 pounds and quality is guaranteed. Half or whole side. One day only, per pound ..... 23¢

Finest Quality Mild Smoked Hams, weighing from 10 to 12 pounds. One day only, per pound ..... 24¢

Finest Quality Smoked Cottage Rolls, weighing from 4½ to 6½ pounds. One day only, per pound ..... 14¢

Choice Sweet Pickled Cottage Rolls. One day only, per pound ..... 12½¢

No. 1 Alberta Creamery Butter, quality guaranteed, per pound ..... 34¢
3 pounds for ..... 98¢

Finest Quality Pure Bulk Lard, per pound ..... 17¢
3 pounds for ..... 50¢

Five Roses, Royal Household and Purity Flour, 24-pound sack ..... 92¢
49-pound sack $1.78
98-pound sack $3.52

Finest Quality B.C. Granulated Sugar, 100-lb. sack .. $9.35
20-pound paper sack, $1.88

Hudson's Bay Company's Special Breakfast Tea, per pound ..... 53¢
3-pound package $1.58
5-pound package $2.60
10-pound package ... $5.15

Hudson's Bay Company's Freshly Roasted Pure Coffee, per pound ..... 35¢
3 pounds for $1.00

Old Dutch Cleanser, Sale price, 3 tins for ..... 31¢

Sunlight Soap, Sale price, 3 cartons for ..... 65¢

POTATOES
Offering a few tons of very fine quality Potatoes. These have been carefully picked over and repacked, also tested for their cooking properties—
Thursday only, 100-lb. sack $2.18
50-lb. sack $1.15
Please Note—Delivery cannot be guaranteed day of sale.

Fairbanks Gold Dust, Sale price, large packet .... 29¢

Finest Quality Imported Table Salt, 3½-lb. sack ..... 10¢
7-lb. sack ..... 18¢
14-lb. sack ..... 35¢
One 2-lb. sack free with every purchase.

Empress Brand Strawberry, Raspberry and Loganberry Jam. Sale Price, 4-lb. tin for ..... 83¢

Fairbanks Fairy Soap, Sale price, 4 for ..... 25¢

Empress Brand Baking Powder, 12-ounce size ..... 25¢
2½-lb. size ..... 78¢
5-lb. size $1.47
See demonstration of above goods.

Del Monte Brand Yellow Cling Peaches, sliced or halves, No. 2½ tin ..... 33¢
2 tins for ..... 65¢
6 tins for $1.90
No. 2 tin ..... 28¢
2 tins for ..... 55¢
6 tins for $1.60

Curtis Supreme California Ripe Olives, surprise package 15¢

—Lower Main Floor

20 Windows Full Of Seasonable Merchandise At Greatly Reduced Prices

ANNIVERS

254 Years of

An Excellent Luncheon at 50¢ Served Daily From 11.30 to 2.30
Afternoon Tea at Popular Prices

A Wonderful Value in

Afternoon Dresses

Values to $35.00. Sale Price $17.95

Suitable for street, afternoon and informal affairs, in materials of Canton and satin crepe. Smart models with short sleeves, trimmings include smocking, embroidery, beads, fringes and pleats. Come in shades of powder blue, zinc, cocoa, almond green, navy and black; sizes to 38.
Sale Price $17.95

Wool Crepe Dresses

Values to $16.50 for $9.45

Wool Crepe Dresses in long straight lines with short sleeves, Peter Pan collar and cuffs and apron fronts, with narrow belts, in the season's newest shades of zinc, taupe and sand, also black; sizes to 38. Sale Price $9.45

Sports Coats $15.95

Tailored and wrap-around models, with smart collars, set-in and Raglan sleeves, half and full-lined, in plain and plaid cameline and polo cloth. Suitable for boating, traveling and motoring; sizes to 40.
Sale Price $15.95

Zamberine Raincoats

Values to $27.50 for $14.95

Of good quality two-tone showerproof cloth. Loose style with all-round belt and Raglan sleeves, two-way collar, full lined; sizes to 38.
Sale Price $14.95

—Second Floor

This Is Gossard Week

During which we are offering Gossard Corsets and Gossard Brassieres at substantially reduced prices.

Gossard Corsets at $2.25
In coutil and sterling cloth, low top and medium length skirts, in pink or white; sizes 22 to 32. Sale Price $2.25

Gossard Sports Models at $3.95
Step-in style, made from surgical elastic and broche, sizes 22 to 26. Also low elastic-top model in pink coutil, lightly boned; sizes 22 to 29. Sale Price $3.95

Gossard Corsets at $4.95
With low bust, elastic insert grading to higher back, long skirt and straight hip, in pink only, also higher bust line in pink coutil, skirts of varying lengths; sizes 22 to 36.
Sale Price $4.95

Gossard Brassieres at 79c
Bandeau Brassieres in broche, sterling cloth and batiste, also full-fashioned Brassieres in white batiste with reinforcement under arm; sizes 32 to 44.
Sale Price 79c

Also several lines of Gossard Brassieres specially priced at $1.54, $1.98 and $2.54

—Second Floor

Women's Wool Bathing Suits $2.98

The best value we have ever offered in an all-wool Bathing Suit. Well-made garments in self colors, with breast stripes in attractive colors. A few of the shades are kingfisher and camel, navy and orange, rose and black, orange and bluebell, navy and Paddy and kingfisher and orange; value $3.75. Sale Price $2.98

—Second Floor

A Bargain in House Dresses

Made from durable quality gingham in small or large checks, trimmed with organdie or rick-rack braid, others with neat collars of eyelet embroidery. A large assortment of colors. Sale Price $2.49

—Second Floor

Auspices of the Islands Arts and Crafts Society

Loan Exhibition

Of Etchings, Engravings, Aquatints, Lithographs, Woodcuts, Mezzotints, etc., from the private collection of Mr. Irving F. Dwinnel.
HUDSON'S BAY PRIVATE DINING HALL
Daily 10.30 to 5 p.m. (excepting Mondays)
Admission 25c, Including Catalogue

Thursday Is Mothers' Day

Mothers of Victoria are specially invited to visit the store to-morrow.

While it is Father who usually pays it is generally Mother who has to decide what is needed in the home and what is necessary in the way of clothing. It is Mother who looks out for the bargains and you can trust her to recognize one when she sees it.

That is why we extend to her a special invitation to come to-morrow, confident that she will consider herself well repaid after having availed herself of our special anniversary offerings.

Big Savings in Women' Gloves

French Kid Gloves, Value $3.50 for 98c
With two dome fasteners, pique seams, fancy assorted points; br sizes. Brown and grey, in sizes 5½ an tan, sizes 5½ to 6¼; white, pastel black, sizes 5½ to 6¾. Value $3.50. Price, per pair .....

French Kid Gloves, Value $4.75 for $3.2
8 and 12-button length, self points, o sewn seams; soft pliable skins. In only. Sizes 5¾ to 7. Value $4.75. Price, per pair $3

French Suede Gloves, $2.25 a Pair
With two dome fasteners, pique sewn, stitched points. In brown, beaver grey. Sizes 5¾ to 7. Sale Price, pair $2

Silk Gloves, Regular $1.25 for 89c
Heavy Quality Silk Gloves, with dome fasteners, self points. In shade brown, grey, white, black and white white and black. In sizes 6 to 7½. V $1.25. Sale Price, per pair .....

Silk Gloves, $1.54 a Pair
Kayser make, with two dome faste self points. In shades of navy, mastic; also white. Sizes 6 to 7½. all sizes in any color, but all sizes in lot. Values $1.75 and $2.00. Sale P per pair $1

Chamoisette Gloves, 54c a Pair
With two dome fasteners, self points grey, pongee, mode and beaver; siz to 7½. Sale Price, pair .....

—Main F

Art Needlework Specia

Stamped Tea Cloths with Serviettes to Match, 89c.
In four simple designs. Sale Price, set .....

Stamped Bureau Scarves, 59c
Of white needleweave, size 18 x 4 French knot, outline and lazy daisy broidery designs. Sale Price .....

Stamped Pillow Cases $1.75
Of good quality tubular cotton, in effe designs. Sale Price, per pair .... $

Stamped Huck Towels, 65c
Useful size, good quality. Sale P each .....

—Mezzanine F

Children's Organdie Ha 98c

Dainty Hats in poke shape, trim with pleated ruffles, in shades of flesh, rose and apricot.
Sale Price 98

—Second

Hudson's B

INCORPORA

ARY SALE
nest trading in Canada

A Big Special Purchase of
Table Linens

Received Just in Time to Be Included in Our Anniversary Sale Offerings

Some of these cloths and napkins are slightly imperfect in the weave but so slight as to be almost indescernible. It's an unusual opportunity for mother to replenish her linen chest at a very little cost.

Pure Linen Damask Luncheon Cloths
- Size 36 x 36. Sale Price ..... 98¢
- Size 36 x 36. Sale Price $1.39
- Size 36 x 36. Sale Price $1.69
- Size 45 x 45. Sale Price $2.29
- Size 54 x 54. Sale Price $2.98

Pure Linen Damask Table Cloths
- Size 63 x 63. Sale Price $2.98
- Size 68 x 68. Sale Price $3.59
- Size 72 x 72. Sale Price $4.98
- Size 68 x 86. Sale Price $4.39
- Size 68 x 104. Sale Price $5.98

Hemstitched and Scalloped Pure Linen Damask Table Cloths
- Size 36 x 36, scalloped and hemstitched. Sale Price $1.98
- Size 54 x 54, hemstitched. Sale Price $3.98
- Size 63 x 68, hemstitched. Sale Price $3.98
- Size 66 x 66, hemstitched. Sale Price $4.50
- Size 66 x 86, hemstitched. Sale Price $5.98

Pure Linen Damask Napkins
- Size 19 x 19, hemmed. Sale Price, per dozen $3.98
- Size 20 x 20, hemmed. Sale Price, per dozen $4.98
- Size 22 x 22, hemmed. Sale Price, per dozen $4.98
- Size 22 x 22, hemmed. Sale Price, per dozen $5.98
- Size 22 x 22, hemmed. Sale Price, per dozen $6.98
- Size 18 x 18, hemstitched. Sale Price, per dozen $6.98
- Size 19 x 19, hemstitched. Sale Price, per dozen $7.98

Pure Linen Damask Tray Cloths
Only a limited quantity of these Pure Linen Damask Tray Cloths, so be here early, hemstitched and scalloped; size 18 x 27. Sale Price, each ..... 79¢

Unbleached Pure Linen Damask Cloths and Napkins
Splendid cloths for general use.
- Size 54 x 54. Sale Price $1.49
- Size 60 x 60. Sale Price $2.29
- Size 66 x 66. Sale Price $2.98
- Size 70 x 70. Sale Price $3.39

Napkins, size 20 x 20. Sale Price, per dozen $4.98

—Main Floor

Neckwear and Veils Reduced

Collars and Collar and Cuff Sets, 98c.
In white pique, Swiss embroidery, linen and organdie, in the popular round shapes. Sale Price, per set ..... 98¢

Gipsy Scarves, $1.79
Very fashionable, in two-tone effects, square shape, handsome designs in all shades. Sale Price $1.79

Flowing Veils, 79c
Flowing Veils, with silk braided and lace borders, also with chenille dots, in fine and open mesh, in taupe, nigger and black. Sale Price ..... 79¢

Flowing Veils, $1.54
With floral embroidered borders, in striking designs, fine and open mesh. Come in silver, grey, navy, taupe and nigger; value $2.00. Sale Price $1.54

—Main Floor

Handkerchief Bargains

White Lawn Handkerchiefs, 39c
Slightly soiled, with lace edges and embroidered designs; values to 75c. Sale Price, each .. 39¢

Fine Lawn Handkerchiefs, 3 for 39c
With white or colored applique corners, value 20c. Sale Price, 3 for ..... 39¢

White Lawn Handkerchiefs, 6 for 35c
Irish made, with narrow hemstitched borders, excellent for everyday use. Sale Price, 6 for ..... 35¢

Linen Handkerchiefs, 4 for 45c
Made in Ireland, from all-pure linen, narrow hemmed borders, value 15c. Sale Price, 4 for 45¢

—Main Floor

Congoleum Week
May 8th to 17th

Gold Seal Congoleum Rugs Offering At Extra Low Prices

Our big stock of the newest designs assures you of securing just the Gold Seal Congoleum Rug you want at big money-saving prices. Six different sizes in rugs and three sizes in mats. Wide choice of patterns and colorings.

- Size 6 x 9. Sale Price $8.85
- Size 7.6 x 9. Sale Price $10.95
- Size 9 x 9. Sale Price $12.95
- Size 9 x 10.6. Sale Price $15.10
- Size 9 x 12. Sale Price $17.25
- Size 9 x 13.6. Sale Price $19.40
- Size 9 x 15. Sale Price $21.55

Congoleum Mats

Size 1.6 x 3.0
Sale Price, each 49c

—Third Floor

It's Time To Put Up New Curtains

Naturally every housewife wants her windows to look cheerful and bright now that the Spring days are here. From our large assortments she can select the daintiest of fabrics at special low prices. The following are only a few of the many attractive values offered in our Drapery Section.

Coin Spot Muslins and Bordered Voiles, 45c a Yard
Select curtain fabrics of superior quality, in a good assortment of designs; values to 59c. Sale Price, per yard ..... 45¢

Scotch Madras, 65c a Yard
Plain and scalloped Scotch Madras, some with small colored designs; values to 85c. Sale Price, per yard ..... 65¢

Hand-Blocked and Taffeta Cretonnes, 49c a Yard
Genuine hand-blocked and taffeta cretonnes in a good assortment of colorings; values to 85c. Sale Price, per yard ..... 49¢

Hand-Blocked Cretonnes $1.95 a Yard
The finest fabrics obtainable for slip covers and drapes; 50 inches wide; values to $3.95. Sale Price, per yard $1.95

English Velvets, Silks and Linens, $2.95 a Yard
Sample lengths only, enough in a piece to cover an odd chair or make a cushion; values to $6.50. Sale Price, per yard $2.95

—Third Floor

Low Prices on Genuine Oriental Rugs

Kazak and Pergam Rugs
Approximate sizes 2.7 x 5-3, values to $59, Sale Price, $35.00

Mosoul Rugs
Approximate size 3.5 x 5.8; values to $65.00. Sale Price .. $42.50

Dozar Rugs
Approximate sizes, 4.5 x 7.2; values to $150. Sale Price, $119

Fine Kazak Rugs
Size 7.4 x 6.6; originally priced at $285.00. Sale Price, $149.00

Merzapore Rugs
Size 9.4 x 12.9; value $159.00. Sale Price $95

Chinese Rugs
Size 8 x 10; value $175.00. Sale Price $125.00

—Third Floor

Morning Specials
On Sale Only From 9 to 11.30

Indestructible Pearl Necklets, 98c
A very special purchase, secured at a fraction of their regular value, enables us to offer about fifty beautifully graded pearl necklets at this astonishingly low price. On sale Thursday morning from 9 to 11.30 or as long as they last at 98c

—Main Floor

50 Blouses, Values to $2.25 for $1.29 Each
Fine quality White Voile Blouses with Peter Pan collars and long sleeves; collar, front and cuffs finished with neat lace edging. Also neat dimity blouses with tuxedo collar and long sleeves, finished with lace edging; sizes 36 to 42; values to $2.25. Morning Special, 9 to 11.30 ..... $1.29

—Second Floor

Infants' Rubber Pants Regular 49c for 29c
Guaranteed absolutely waterproof, large sizes, in white, natural and pink. Value 49c. Morning Special, 9 to 11.30 ..... 29c

—Second Floor

Rich Black Duchesse Satins, Value $2.50 for $1.69 a Yd.
Thursday morning shoppers will certainly secure a bargain in this rich soft draping Duchesse Satin, 36 inches wide; value $2.50. Morning Special, 9 to 11.30, per yard $1.69

—Main Floor

Women's Pure Thread Silk Hose $1.19 Pair
Here's an extraordinary value which will bring an early crowd to our Hosiery Department. Pure thread silk with lisle tops, toes and heels, colors grey, beaver, brown, white and black; sizes 8½ to 10. Thursday Morning Special, per pair $1.19

—Main Floor

Regular $1.50 Chamoisette Gloves for $1.10
Women's long Chamoisette Gloves, imported from Switzerland, fitted with strap wrist; choice of mode, grey and brown; sizes 6 to 7½. Thursday Morning, 9 to 11.30, per pair $1.10

—Main Floor

Women's Flowing Veils, Reg. to $1.25 for 69c
With scrool and chenille spot borders; choice of black, navy, taupe and nigger; regular to $1.25. Thursday Morning Special, 9 to 11.30 ..... 69c

—Main Floor

Cretonne and Cretonne Valance, Values to 35c for 19c a Yard
A nice selection of cretonnes in 25 and 36-inch widths. Also new cretonne valance in a good assortment of designs and colorings; values to 35c. Morning Special, 9 to 11.30, per yard 19c

—Third Floor

25 Beam and Jute Rugs, Values to $3.95 for $1.95 Each
English Wool Rugs with plain centres, also velvet and imported jute rugs marked for quick clearance; values to $3.95. Morning Special, 9 to 11.30, each $1.95

—Third Floor

Boys' Khaki Knickers at 69c Pair
Mothers of sturdy boys should buy two or three pairs of these khaki knickers for Summer use. They are made from strong quality khaki cotton that will wash well and give excellent wear; sizes to fit boys from 6 to 12 years. Morning Special, 9 to 11.30, per pair 69c

Men's Golf Hose, Values $1.50 for 98c Pair
English all-wool Golf Hose in 4-1 rib, with fancy turndown tops, seamless feet. Shown in grey, heather and Lovat shades; sizes 9½ to 11½; value $1.50. Morning Special, 9 to 11.30, per pair 98c

—Main Floor

Butter Crocks, $1.39
50 only four-gallon Butter Crocks, complete with covers. Morning Special, 9 to 11.30, each $1.39

—Lower Main Floor

Watkins' Mulsified Cocoanut Oil
Value 50c. Morning Special for 34c

—Main Floor

No Mail or Phone Orders, Please!
Owing to the limited quantities and the possibilities of disappointing customers who may come to the store for these specials we cannot accept phone or mail orders for goods advertised in this column.

Sheetings, Pillow Cottons, Bedspreads Towels and Towelings At Big Savings

High-Grade Unbleached English Sheeting at 79c and 89c a Yard
Splendid English Sheetings of closely woven texture. Sheetings that will give you the utmost in wear.
- 72-inch. Sale Price, yard ..... 79¢
- 81-inch. Sale Price, yard ..... 89¢

Fully Bleached Sheets at $2.69 and $3.19 a Pair
Exceptionally low prices for these standard size sheets, made from a sturdy cotton that will give lots of wear.
- Size 72 x 90. Sale Price, per pair, $2.69
- Size 80 x 90. Sale Price, per pair, $3.19

Pure Bleach Circular Pillow Cotton, 39c a Yard
A remarkable offering in fine Circular Pillow Cotton of a closely woven texture and free from filling, 40 and 42 inches wide. Sale Price, yard ..... 39¢

Pillow Cases, 29c Each
Though not of a heavy weight these Pillow Cases will give good wear and launder to your satisfaction. Size 33 x 40. Sale Price, each 29c

Special Low Prices on Bedspreads for Three-quarter and Double Beds

Crochet Bedspreads
- Size 72 x 84. Sale Price, each $2.69
- Size 80 x 90. Sale Price, each $3.19

Honeycomb Bedspreads
- Size 75 x 96. Sale Price, each $3.59
- Size 78 x 100. Sale Price, each $4.98

Dimity Bedspreads
- Size 68 x 86. Sale Price, each $2.69
- Size 77 x 95. Sale Price, each $3.39
- Size 86 x 104. Sale Price, each $3.98

Marcella Bedspreads
- Size 76 x 96. Sale Price, each $4.49
- Size 83 x 104. Sale Price, each $5.85
- Size 83 x 104. Sale Price, each $6.98
- Size 86 x 106. Sale Price, each $7.98

Printed Bedspreads at $1.98
Attractive bedspreads printed in many charming designs and rich color combinations; size 72 x 90. Sale Price .. $1.98

Large White Turkish Bath Towels, Regular Value $1.25, for 79c
A thick, soft, absorbent quality that you will like. The quantity is limited so be here early in the morning; size 26 x 52. Limit, six to a customer. Value $1.25. Sale Price, each 79c

Stock Up in Towels

White Turkish Towels
- Size 17 x 35. Sale Price, each ..... 17¢

White and Colored Turkish Towels
- Size 18 x 36. Sale Price, each ..... 22¢

White Turkish Towels
- Size 19 x 39. Sale Price, 3 for $1.00

Colored Turkish Towels
- Size 20 x 43. Sale Price, each ..... 39¢

White Towels
- Size 23 x 39. Sale Price, each ..... 39¢

Splendid Value in Towelings

Pure Linen Crash Toweling
17 inches wide. Sale Price, per yard, 25¢

Brown Linen Crash Toweling
16 inches wide. Sale Price, per yard, 29¢

White Linen Crash Toweling
With blue stripes, 16 inches wide. Sale Price, yard ..... 39¢

Mill Ends of Nainsook at 15c a Yard
Mill Remnants of White Nainsooks, of a cobweb fineness. Values to 35c. Sale Price, per yard ..... 15¢

Mill Ends of Linen Damasks at $1.29 a Yard
In lengths of 2, 2¼ and 2½ yards. Will make splendid table cloths for general use; 70 inches wide. Sale Price, per yard $1.29

—Main Floor

Seasonable Hosiery At Sale Prices

Lisle Hose With Clocks, 69c a Pair
Mercerized Lisle Hose, with fancy clocks, wide hem tops and reinforced heels. Choose from grey, brown, black, beige, navy and white; sizes 8½ to 10. Sale Price, per pair 69c

Women's Fibre Silk Hose, 79c Pair
Richelieu Striped Hose, with elastic rib tops and lisle toes and heels. Colors beige, sand, brown, black, white, suede and grey; sizes 8½ to 10. Sale Price, per pair 79c

All-wool Marl Mixture Hose, 89c Pair
English-made Light Weight Wool Hose, in marl mixtures of grey, brown, beige and camel; strong reinforced heels and toes; sizes 8½ to 10. Sale Price, per pair 89c

Women's Striped Lisle Hose, $1.15 a Pair
I. & R. Morley's Lisle Hose, with novelty stripes, reinforced heels and toes. Plain wide hem tops; choice of browns, coatings, greys and black; sizes 8½ to 10. Per pair $1.15

English Wool Sports Hose, $1.98 Pair
Fancy Sports Checks and Stripes of brown coatings and fancy mixtures; wide hem tops and spliced heels and toes; sizes 8½ to to. Sale Price, per pair $1.98

Children's Sports Hose at 79c a Pair
Three-quarter-length Ribbed Lisle Hose, with fancy turn-down tops; white, blue, sand, grey and brown; sizes 7 to 10. Per pair 79c

Photograph Albums Reduced

Albums at 15c
Suitable for vest pocket kodak snaps, paper covers. Sale Price ..... 15¢

Loose Leaf Snapshot Albums at 98c
Generous size, value $1.35. Sale Price ..... 98¢

Leather Covevred Albums at $1.54
Loose leaf, size 7 x 11, in black or brown; value $1.95. Sale Price $1.54

—Main Floor

Men's Suits, Light Overcoats Trousers and Neckties at Bargain Prices

Young Men's English Worsted Suits at $29.95
All-wool Worsted Suits in the popular two-button square front style, suitable for young men. Carefully tailored with athletic style vest and narrow cuff bottom trousers; sizes 34 to 38. Sale Price $29.95

—Main Floor

Men's English Slip-on Showerproof Tweed Coats, Regular Value $35.00, for $24.95
English Made Coats, of Lees of Galashiels Scotch Tweeds, in fancy grey, brown and mixture shades. Smart slip-on models with Raglan shoulders; regular value $35.00. Sale Price $24.95

—Main Floor

Men's Silk and Wool Crepe Ties, 98c
Silk and Wool Crepe Ties, in new bias stripes. Shown in the season's newest shades. Will not crease when tied. Regular value $1.50. Sale Price 98c

—Main Floor

Men's Trousers, $2.95 a Pair
Fine quality Cotton Worsted Trousers, in grey stripe effect. Well cut and tailored, finished with belt loops and five pockets; sizes 32 to 42. Sale Price, per pair

$2.95

—Main Floor

Men's Summer Pyjamas $3.35 a Suit
Forsyth guaranteed Pyjamas, of heavy cotton crepe, in novelty mauve, blue and fancy stripes. Carefully made with braid button holes; sizes 36 to 44. Sale Price, per suit $3.35

—Main Floor

Boys' Golf Caps Special 59c
In sizes for boys 6 to 14 years. Splendid quality Caps, made from ends of high-grade tweeds, light and dark shades. The assortment is so large that you'll easily be able to match almost any suit. Special 59c

Cigar Specials

El Sidelo Chesterfield Cigars
An extra grade Havana Cigar, regular value $3.00 a box of 25. Sale Price $2.25

The "Cable" Cigars
A smooth fragrant smoke; reg. 5c value. Sale Price

7 for 25c

—Main Floor

Drug Department Specials
- **Forhan's Tooth Paste**, vale 60c, for ..... 43¢
- **Beef, Iron and Wine**, value $1.00, for .... 73¢
- **Bayer's Aspirin**, value $1.50, for $1.23
- **Fellow's Syrup**, value $1.50, for $1.15
- **Calvert's Tooth Powder**, value 40c, for ... 33¢
- Listerine, value 35c, for ..... 27¢
- **Lysol** (Widsol), 8 ozs., value 50c, for ... 38¢
- **Nujol**, value $1.00, for ..... 83¢
- **Sal Hepatica**, value $1.00, for ..... 78¢
- **Wilson's Port**, value $1.50, for $1.18
- **Italian Balm**, value 40c, for ..... 33¢
- **Steedman's Powders**, value 25c, for .... 19¢
- **Tiz**, value 35c, for ..... 28¢
- **Beecham's Pills**, value 25c, for ..... 19¢
- **English Tooth Brushes**, value 65c, for ... 48¢
- **Vinolia Vanishing Cream**, value 35c, for 23¢
- **Baby's Own Soap**, value 15c, 2 for ..... 19¢
- **Pears' Soap**, medium size; value 15c, 2 for 19¢
- **Piver's Talcum Powder**, value 35c, for .. 20¢
- **Dorin Rouge**, value 50c, for ..... 33¢
- **Pyorrhocide Tooth Powder**, value $1.25. 98¢

y Company.

ED-MAY 1870.

BASEBALL, BOXING TIMES SPORTING NEWS BASKETBALL, GOLF

Soccer Season To Wind Up With a Flock of Matches

Veterans' Connaught Cup Team Performs To-night Against All-star Eleven

Five Other Games to be Played Before May 17; Vets And Sons to Play-off

Judging by the number of soccer attractions that were booked at the regular weekly meeting of the Victoria and District Football Association last night one would think that the pigskin season was just opening instead of being on its last legs. Any football fan who wants to gaze at a string of attractions can just pass his eye over the following:

Wednesday, May 7, 6.15 p.m., Veterans' Connaught Cup team vs. pick of remaining eleven in Victoria, at the Royal Athletic Park.

Friday, May 9 at 6.15 p.m., North Wards vs. Sons of England in the Combination Cup series at the Royal Athletic Park.

Saturday, May 10, 3 p.m., Veterans vs. Nationals of New Westminster in first round of Connaught Cup series at Royal Athletic Park with Ockwell as referee.

Wednesday, May 14 at 6.15 p.m., Veterans vs. Sons of England in final of Brown Cup series at Royal Athletic Park with A. Stokes as referee.

Friday, May 16 at 6.15 p.m., Moose vs. Veterans in last game of Combination Cup series at the Royal Athletic Park.

Saturday, May 17 at 3 p.m., Esquimalt Connaught Cup team vs. Victoria and district team at Royal Athletic Park.

OPENS TO-NIGHT

This final "bust" on the part of Old Man Football opens to-night when the Veterans and All-stars meet. It is to give the Veterans a bit of a workout, prior to their game on Saturday with the Nationals. The Veterans will present for the first time the squad which will oppose the mainland and with which they hope to win the Connaught Cup.

Here is the way the teams will line up:

Veterans—Goal, Bridges; fullbacks Harry Copas and Bridges; halfbacks, Johnny Roe, Chris Owens and Archie Muir; forwards, W. Cummins, "Spud" Merifield, Coulter, John Cummings and Preston.

All-stars—Goal, Hetherington, S.O.E.; full-backs, Auchivale, Moose, and Joe Watt, Esquimalt; halfbacks Mesher, Esquimalt; Tupman, S.O.E., capitain; Sewell, Hudson's Bay; forwards, Stewart, Esquimalt; Phillips, S.O.E.; J. Whyte, Navy; F. Warner, Esquimalt, and T. Watt, Esquimalt. Reserves, Obee, Hudson's Bay; Hosmer and John Watt Esquimalt and Cosier Navy.

On Saturday the Veterans will meet their first opposition in the Connaught Cup series and a good game should result.

FINISH OFF SERIES

Two games remain to be played in the Combination Cup series. Two contenders for the honors meet on Friday night when the Sons and Wards tangle. The Wards are at present in the lead but the Sons can move to the front by winning in two critical games played before this season between these clubs the Sons were victorious. The Sons beat the Wards in the finals of the Jackson Cup series and knocked them out of the Brown Cup series. The Moose and Vets play the other game in the Combination Cup series next week.

The Sons of England and Veterans will try next Wednesday to reach a decision in the finals of the Brown Cup. This will be the second replay, both other attempts having resulted in draws after half an hour overtime. On Wednesday the clubs must play to a decision.

The Sons of England came to grief in the Combination Cup series last night when they were victims of the Hudson's Bay by one goal to nil. The Bays' defence, particularly Shrimpton in goal, proved too stout for the Englishmen and, despite strenuous efforts, they left the field on the short end. The Bays' only goal was scored shortly before the interval, when Heathfield put a fine shot out of reach of Hethertington.

Both elevens dished up some sparkling soccer, at times the play being very brilliant. Both goalies pulled some remarkable saves, while the forwards worked smoothly and created many fine openings.

The teams were:

Hudson's Bay—Shrimpton, Haines, Gardiner, Obee, Sewell, McKay, Woodley, Kier, Heathfield, T. Hawkes, Sweeney and G. Hawkes.

Sons of England — Hetherington, Tupman, Harwood, Fanthorpe, Swan, Anstead, Smith, Phillips, Southern, Bridges and Shanks.

HAIR STAYS COMBED, GLOSSY

Millions Use It – Few Cents Buys Jar at Drugstore

Even stubborn, unruly or shampooed hair stays combed all day in any style you like. "Hair-Groom" is a dignified combing cream which gives that natural gloss and well-groomed effect to your hair—final touch to good dress both in business and on social occasions. "Hair-Groom" is greaseless; also helps grow thick, heavy, lustrous hair. Beware of greasy, harmful imitations. (advt.)

May Move to Seattle

PHIL TAYLOR

Seattle, May 7.—That Phil Taylor, the veteran Victoria golf club professional, will be the new "Pro" at Inglewood appeared probable yesterday, as a result of Taylor's visit to Seattle in the interests of the position.

The Victoria star, who is holder of the Pacific Northwest open championship, has applied for the position' Inglewood officials look favorable upon his bid but the question of Taylor securing his release from the British Columbia club must be considered before any action is taken.

While Inglewood officials are loath to discuss the matter, it is admitted that they have been in communication with Taylor concerning the position. The northern professional was given to understand that unless he secured a promise of release from the Victoria club the Seattle body could not discuss the matter.

Tilden Expects Japan To Figure In Final Round

Australia is His Second Choice to Meet Americans in Davis Cup Match

France is Ranked Third With Spain Fourth; Spaniards Have no Doubles

By William Tilden

Time changes conditions quickly in the Davis Cup competition and since writing my articles on the European zone I have learned of something which changes the aspect of the case materially.

I had chosen Spain as the probable winner with France as second choice, basing my decision on Manuel Alonso and Count de Gomar as the Spanish team. I have just learned that Count de Gomar will be unable to play owing to serious illness, an illness that threatens not only to incapacitate him all this season but permanently to force him out of tennis. Therefore, I reverse my order of choice and pick France to meet Japan with the alternates, Spain and Australia.

FRANCE vs. JAPAN

Should these two nations meet only a clairvoyant could tell the result with any certainty. I would expect to see La Coste and Cochet in the singles for France with Cochet and Borotra the doubles team. Japan will place her reliance on Shimizu. The second singles player may be either Fukuda or Okomoto, the new star. Certainly Shimizu will team with Fukuda in the doubles.

I believe that Shimizu will win both his singles matches, since Cochet is to erratic and La Coste not severe enough to offset the Japanese star's great steadiness. Shimizu, in form, is a greater tennis player than either of the Frenchmen. The doubles is decidedly France's. The aggressive net attack of the French will overwhelm the Oriental defense. I hardly think that Japan will take a set.

The match hinges on Japan's second string singles player. Fukuda, if named, has an outside chance against either Cochet or La Coste, yet I would not expect him to beat either one regularly. Somehow or other I rather look for Okomoto, not Fukuda, to be chosen. I have an idea that Okomoto may prove the sensation of 1924. His record in Calcutta parallels that of Shimizu, who himself ranks Okomoto as his equal. If that is so, then Okomoto should win one match from his two singles, and Japan should challenge.

If Australia should be the opponent of France, again the match would hinge on the second singles, for Patterson would surely win one singles and the doubles are conceded to Australia with Patterson and O'Hara Wood.

Let us consider Spain vs. Australia for a moment. In my opinion Manuel Alonso will win both his singles matches against any nation in the world, except possibly the United States. I think that he will beat Patterson and O'Hara Wood, or Shimizu and Okomoto or Fukuda.

But it is in the doubles and second singles that Spain is lost, since Count de Gomar is out of the game. Jose Alonso and Eduard Flagner are not Davis Cup calibre. The Alonso brothers, are not a first-class doubles team. Sandy Weiner and I have defeated them twice this year. I believe that Spain would carry any nation to the odd match to win, yet I cannot see how Spain can challenge unless some new star rises to take Count Gomar's place beside Manuel Alonso.

HUNCH ON JAPAN

Just why I have my strong hunch on Japan I cannot quite explain. Everyone tells me that Australia is the certain challengers. I am willing to concede that if J. O. Anderson comes at the last moment or even if Norman F. Brookes joins the team, but with only Patterson and Pat O'Hara Wood, I canhot see Australia challenging.

My first choice is Japan; my second, Australia; third, France and fourth Spain. No matter which one of these teams comes through, the United States must produce her best team to hold the cup. It is of the American team and its chances in the challenge round that I will write my next article.

Copyright 1924 by the Public Ledger Company.

Vancouver Crew Given Chance To Row at Olympiad

Olympic Committee Ready to Name N.P.A.A.O. Champs As Representatives

Vancouver, B.C., May 7.—The senior four-oared crew of the Vancouver Rowing Club, candidates for the Olympic games, will be nominated by the Canadian Olympic committee without trial at St. Catherines in June if British Columbia can raise the expense of the trip to Paris as its contribution to the Olympic fund. This was announced yesterday by Bert Tennant, B. C. representative on the Canadian Olympic committee, who received a wire from P. J. Mulqueen, chairman. The latter expressed the belief that the Vancouver crew would win the trials, and that, as the Olympic committee was not any too well fixed for funds, British Columbia and Vancouver should make this their contribution. It was estimated that the cost of sending the crew, with two spares and a coach, to Paris would be nearly $5,000, but it is thought that the publicity value of the undertaking should make this amount available.

McCaig Beat Watt In Quoits Match

In the quoiting games played on Saturday D. McCaig beat S. Watt after a close game, the score being 21-18.

The draw for the first round of the league reads as follows: J. McMillan sc., S. Watt 6; D. McMillan sc., D. McCaig 4; J. Leiper sc., T. Scoulan 2; J. Shoulan 6, A. McMillan 6; J. Jeffrey 6, T. Alexander 6; Dun. McMillan 11, bye; H. Redd 2, M. McCaig 6; T. Primrose 10, R. Robertson 6; F. Taylor sc., T. Rhodes 9; T. McCaig 6, A. McDonald 6; R. McKenzie 6, bye.

TO DEFEND HIS TITLE

Calgary, May 7.—Jack Reddick, Moose Jaw middleweight and light heavyweight champion of Canada, has been matched to defend his middleweight title here May 24, against "Billy" Harms, Everett, Wash., Pacific Northwest champion.

TIMELY TIPS TO AMATEURS

A most important asset, yet one that is often overlooked by the ambitious first sackers, is learning to stretch to meet a throw.

This is particularly valuable on close plays where the decision is often a matter of inches.

On fast men it is always advisable to reach the bag as soon as possible, so as to position yourself for the throw, which may be a hurried one, and incidentally give the fielder making the play a target.

If a first baseman takes a throw standing erect, the ball must travel from four to six feet farther than if he stretched out to meet it.

The elapsed time is often the difference between safe and out.

Learn to stretch. Go out to meet the ball rather than wait for it to arrive.

WELLS IN DRAW

Los Angeles, May 7.—Billy "Bermondsey" Wells, who claims the English welterweight title, fought a fast draw with Johnny O'Donnell, St. Paul lightweight, in the main event at Vernon Arena here last night. They met at catchweights.

Joe Lyman, Los Angeles lightweight, took a thrashing from Dode Bercot of Seattle in the semi-windup.

A Busy Day at the Ball Lot

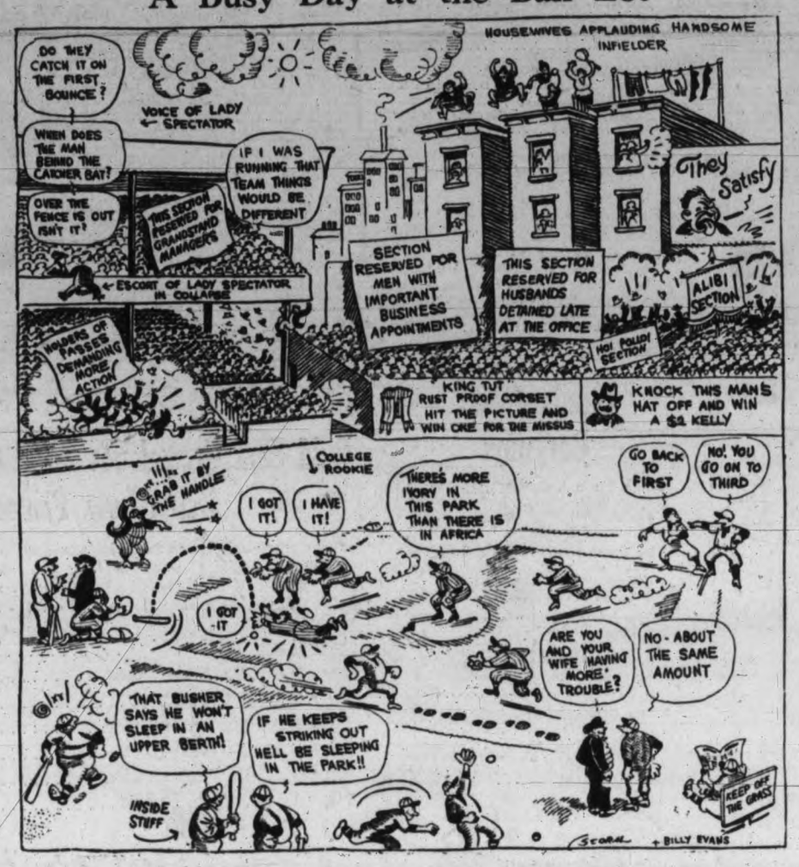

American Ruggers Are Getting Real Mad Over Squabble

Refuse to Have British Admiral as Referee at Olympic Game on Sunday

Paris, May 7.—The edadlock between Samuel Goodman, manager of the American Olympic rugby football team, and Alan H. Muhr, representing the French Olympic committee, over the question of a referee for the France-United States match May 18, continues, the Americans absolutely refusing to accept Admiral Percy Boyds of the British navy, whom they feel Muhr is trying to impose upon them.

In addition, the relations between the Americans and Muhr are somewhat strained, owing to Muhr's refusal to allow the Americans a real rugby practice match before the game with rumania next Sunday. Manager Goodman feels that the efforts made in America to send the rugby team to France at great expense, $8,000 being subscribed in California alone, should be taken into account, and members of the team afforded kinder treatment. Muhr personally favors allowing the Americans a practice match, but has been placed in an unsatisfactory position, as buffer between the American players and the French executive committee.

Meanwhile the Americans are practicing with a vengeance and tackling one another as hard as they would their opponents in the Olympic competition. Assistant Manager Austin yesterday afternoon had to curtail the energy of Rogers, O'Neill, Manelili, Cunningham and Muldoon, who were tacking too earnestly. Cunningham injured two newly mended ribs which were broken in one of the English matches.

Col. Jones Again Named President of Victoria Golf Club

Col. A. W. Jones is again to head the Victoria Golf Club. He has been elected to serve in that capacity for another year. He has been the head of the Oak Bay Club for a number of years and the members felt that they could do no better than to have him guide the organization for another year.

Hon. Jack Hart will captain the club this year and the general committee will include beside the captain H. J. Davis, A. T. Goward, Judge Lampman, A. S. G. Musgrave, W. Parry, H. F. S. Paterson, J. D. Virtue, B. Wilson and J. F. Wilson.

Other committees appointed were as follows:

Handicap Committee—J. E. Wilson, chairman; J. D. Virtue, Hew Paterson, H. J. Davis.

Finance Committee—Hew Paterson, chairman; A. T. Goward.

House Committee—Judge Lampman, chairman; W. Parry, H. J. Davis, J. D. Virtue.

Green Committee—B. Wilson, chairman; W. Parry, A. S. G. Musgrave.

French and German Heavyweights Meet

Paris, May 7.—L'Auto says it understands negotiations are under way for a bout between George Carpentier and Hans Breitenstraeter, German heavyweight champion, in Berlin in September 7, following Carpentier's return from the United States.

PANS FASTEST HUMAN

CHARLIE PADDOCK

Chicago, May 7.—Charles Paddock of Los Angeles, champion sprinter, will have to demonstrate his ability in competition with other outstanding sprinters to overcome the skepticism of Charles A. Dean, manager of the United States Olympic track team, of the coast star's record of 9 3-5 seconds for the century, Dean has stated.

"Paddock's records, with the possible exception of the one he made in the Drake relay games a week ago, have been achieved in his native state," Dean said. He said Paddock had never competed against sprinters of the calibre of Evans and Murchison.

"It is my personal opinion that Paddock will not compete in the 1924 Olympic games," Dean stated. "It won't be because he fails to qualify or on account of his recent differences with the Amateur Athletic Union, but because of a 'hunch' that defeat may be his portion."

SPORTING CLUB MEETS

A meeting of the National Sporting Club will be held in the Dominion Hotel to-morrow evening at 8 o'clock for the purpose of electing officers and naming committees. All members are asked to attend.

MACAULAY POINT GOLF

The match which was to have been played at the Macaulay Point Golf Club on Saturday between teams representing that club and Cowichan has been postponed owing to the closing of the Malahat.

The men's monthly medal competition will be played on Sunday at the Macaulay Point Golf Club.

Nearly All Hoop Silverware Was Copped By Firsts

Senior Boys Won Four Titles And Girls Won Three; Hold Annual Banquet

The annual banquet of the First Presbyterian Sunday School Athletic Association was held last night, when some 125 members attended.

During the evening the trophies won by the various teams were presented. The senior boys received trophies representing the city Sunday school, the city and district, the Provincial Sunday school, and the B. C. open championships. The senior girls received trophies representing the city Sunday school, the Provincial Sunday school and the B. C. open championships.

The Wide Awakes, intermediate girls champions, Falcons,' intermediate 'A' champions, the Harmony Class, junior girls champions and the junior boys, champions of the Junior S. S. League, were all present and introduced to the gathering.

A presentation of a set of sweaters was made to the senior boys and the senior girls who are both B. C. open champions.

Musical items were rendered by Mrs. W. H. Wilson, and the Misses Hood, while F. Merryfield kept the audience in wonder at his sleight-of-hand work. A lively sing-song was led by Ivor Parfitt and Bill Hudson.

J. G. Brown was chairman of the meeting and the various trophies were presented by the following interested friends: Capt. G. McGregor, Dan Smith, G. R. Naden, P. McKechnie and H. Sargison.

A heavy vote of thanks was proposed by Mr. Sargison to the ladies who catered and to those who took part in the programme.

William Erickson and two of the members of the Sunday School Athletic Association executive were present, and announcement was made that a trophy for the Intermediate "A" League had been donated by Mr. Erickson.

Ref. Didn't Play Fair so Wrestler Walked From Ring

San Francisco, May 7—Richard Schikat was given the referee's decision over Dr. Theodore Stejke when the latter walked out of the ring after an hour's wrestling here last night without either being awarded a fall. Stejke quit the contest when the referee refused to recognize a fall claimed by Stejke. The referee insisted Stejke had not pinned his opponent's shoulders to the mat.

Ad Santel threw Charley Peterson in thirty minutes and fifteen seconds with a reverse headlock.

Girl Hockey Star Off to Vancouver

Calgary, May 7.—Prior to leaving for Vancouver where she will reside in future, Gladys (Red) McLean was tendered a banquet by Calgary hockey enthusiasts last night and presented with a gold watch.

Miss McLean, as a member of the Calgary Patricias, the past season, was the greatest girl puckchaser in Western Canada.

C.P.R. TO PRACTICE

The C.P.R. baseball team will hold a practice at the Royal Athletic Park to-morrow night at 6.30 o'clock. All players are requested to turn out.

Personnel of Team To Olympiad From Canada Announced

Winnipeg, May 7.—Complete details of arrangements made by the Canadian Olympic committee for the selection and sailing of the Canadian Olympic team were announced at a special meeting of the Manitoba branch of the A.A.U. of C., held here last night.

The Canadian team will consist of fifty athletes, to be made up as follows: Rowing fifteen, track and field fifteen, boxing nine, wrestling three, swimming four and four officials.

The athletes will sail for France in the following order. June 20, track and field and wrestling representatives; June 25, rowing team; June 28, swimmers, boxers and officials.

The following dates have been set for final Olympic trials: June 14, rowing at Port Dalhousie; June 17-18, track and field at Montreal; June 17-18, wrestling at Montreal; June 21, swimming at Toronto; June 20-21, boxing at Toronto.

The allotment of the Canadian track and field championships to Winnipeg for September 27, was the cause of much discussion. The meeting felt that this date was too late in the season, and will recommend to the association that the meeting be held here on August 23.

Falkiner, English Billiard Expert, Gives Exhibition

Master of Ivories in Great Form Against Owens at Tillicum Club Last Night

A wonderful exhibition of billiards was given at the Tillicum Club last night when Claude Falkiner, twice runner-up for the championship of Great Britain, played Chris. Owens, well-known local player, in an 800-point match. Falkiner had no hard task in winning, the final score being Falkiner 800, Owens 449. A large crowd of billiard fans turned out to see one of England's most prominent players in action.

During the first few minutes of the game the visiting expert run off a 70. He is a very rapid scorer and runs off high breaks in a very short time.

Owens was completely off his game his highest break being a 21. As a result of this Falkiner was at the table practically the whole of the time. It took the English player just one hour and twenty minutes to make his total. Owens only added 149 to his handicap of 300.

NURSED BALLS WELL

Falkiner's highest break was a 127 which he ran off in six minutes. He also made breaks of 114 and 115 while he ran off a 93 in five and one half minutes. In this last break he nursed the balls along the bottom and ran off 30 points in two minutes.

At one stage of the game the Englishman had the white ball frozen on the bottom cushion while the red ball was on the spot. He cannoned onto the white and moved the red over the hole which he potted one the next shot. He made over thirty points this way and illustrated his masterful use of a cue.

At the conclusion of the match Falkiner gave an exhibition of several fancy shots. His masse shots were greatly applauded by the audience. He also made a number of in-offs with the object ball in difficult positions.

Falkiner will sail to-night on the Makura for a six weeks tour of Australia and New Zealand.

How They Stand

AMERICAN LEAGUE

	Won	Lost	Pet.
New York	12	6	.667
Detroit	11	7	.611
Boston	10	7	.588
Chicago	9	9	.500
St. Louis	8	10	.444
Cleveland	7	9	.438
Washington	8	11	.421
Philadelphia	6	12	.333

NATIONAL LEAGUE

	Won	Lost	Pet.
New York	13	5	.722
Cincinnati	13	6	.684
Brooklyn	9	8	.529
Chicago	11	10	.524
Pittsburg	10	10	.500
Boston	5	9	.357
Philadelphia	5	10	.333
St. Louis	5	13	.278

AMERICAN ASSOCIATION

	Won	Lost	Pet.
Indianapolis	14	6	.700
Kansas City	12	7	.632
Minneapolis	11	9	.550
Columbus	10	9	.526
St. Paul	9	10	.474
Louisville	9	11	.454
Milwaukee	6	11	.351
Toledo	4	12	.250

PACIFIC COAST LEAGUE

	Won	Lost	Pet.
San Francisco	19	10	.655
Vernon	19	10	.655
Salt Lake	15	11	.577
Oakland	13	16	.488
Portland	14	14	.500
Oakland	13	16	.488
Los Angeles	12	17	.414
Seattle	11	16	.407
Sacramento	9	18	.321

Giant Hun Wrestler Hurts Man and Wins

Chicago, May 7.—Hans Steinke, giant German wrestler, last night defeated Jack Linow in a match scheduled to go to the best two out of three falls. Steinke won the first fall in 1.09.12 with a body scissors and was awarded the second when Linow was unable to continue because of a dislocated shoulder.

Johnny Meyers won a one-fall match from Bobby Bylund in 34.05 with a toe hold.

Batting of Wheat, Heilman and Ruth Brings Victories

Brooklyn Veteran Slapped Ball Over Fence With Two On and Beat Boston

Cy Williams Hits Two Homers Off Giants' Pitchers; Recruit Pitches Well

AMERICAN LEAGUE

New York, May 7.—New York defeated Philadelphia here yesterday in a well-played game, 3 to 2. Ruth drove in New York's two runs in the fifth and scored the winning run in the eighth.

	R.	H.	E.
Philadelphia	2	10	0
New York	3	7	0

Batteries—Rommel and Perkins; Hoyt and Schang.

BOSTON WINS ANOTHER

Boston, May 7.—Fuhr won his first game for the Red Sox yesterday, 14 to 4, his mates pounding Washington's pitching hard and getting nine runs off Merberry and McGrew in the eighth. It was Boston's sixth straight win.

	R.	H.	E.
Washington	4	9	1
Boston	14	15	1

Batteries — Zahniser, Marberry, McGrew and Ruel; Fuhr and O'Neil.

DETROIT BEATS CHICAGO

Chicago, May 7.—Timely hitting by Detroit enabled them to come from behind, overtake Chicago and win their second straight game of the series, 6 to 4. Heilmann's batting was responsible for half of the visitors' runs, his homer coming with a man on.

	R.	H.	E.
Detroit	6	10	1
Chicago	4	12	1

Batteries — Stoner and Bassler; Lyons and Schalk.

BROWNS SLUG AND WIN

Cleveland, May 7.—St. Louis evened the series yesterday, defeating Cleveland, 7 to 4. Danfort kept the Indians' hits scattered, except in the fifth and ninth innings. Summa hit a homer.

	R.	H.	E.
St. Louis	7	16	0
Cleveland	4	8	0

Batteries—Danforth and Severold; Shaute, Morton and Seewll.

NATIONAL LEAGUE

Brooklyn, May 7.—Brooklyn moved up into third place yesterday by making it three straight with Boston, 3 to 0. It was a pitchers' battle up to the eighth, when Wheat came up with two on and lifted the ball over the fence, his fourth homer of the season.

	R.	H.	E.
Boston	0	6	1
Brooklyn	3	10	2

Batteries — Barnes and O'Neill; Ruether and Taylor.

RECRUIT PITCHER WINS

Pittsburg, May 7. — Ray Kremer, former Pacific Coast player, held Chicago to two hits yesterday, and Pittsburg defeated Chicago, 2 to 0, in the opening game of the series. Cuyler, substituting for Carey, who is ill, hit a single, a double and a triple in four times up.

	R.	H.	E.
Chicago	0	2	1
Pittsburg	2	9	1

Batteries—Aldridge and Hartnett; Kremer and Gooch.

GIANTS LICKED AGAIN

Philadelphia, May 7.—Two home runs by "Cy" Williams and one by Ford were enough to give Philadelphia its second straight victory over New York yesterday, 5 to 4.

	R.	H.	E.
New York	4	11	0
Philadelphia	5	11	1

Batteries — McQuillan, Bentley and Gowdy, Snyder; Ring and Wilson.

Cincinnati-St. Louis—rain.

COAST LEAGUE

Seattle, May 7.—Seattle opened a series with Portland here yesterday by winning 3 to 2 in the ten innings. After Portland had scored in the second, Seattle tied in the seventh with a home run by Bowman. The contest was won in the tenth by a double by Stueland, and a single by Lane.

	R.	H.	E.
Portland	2	6	1
Seattle	3	9	1

Batteries—Eckert and Daly; Stueland and Baldwin.

OAKS TROUNCE ANGELS

Los Angeles, May 7. — Bunching their runs on several occasions, Oakland trounced Los Angeles 12 to 3 in the opening game of the series here yesterday.

	R.	H.	E.
Oakland	12	15	0
Los Angeles	3	6	2

Batteries—Kunz and Baker; Root, Ramsay and Byler.

VERNON BEAT LEADERS

San Francisco, May 7.—Vernon defeated San Francisco, 5-4, in the opening game of the series here yesterday and went into a tie with the Seals for first place in Pacific Coast baseball standing.

	R.	H.	E.
Vernon	5	7	0
San Francisco	4	8	0

Batteries—Penner and D. Murphy; Shea, Schorr and Agnew.

AMERICAN ASSOCIATION

Louisville 8, Milwaukee 5.
Indianapolis 6, Kansas City 7.
Others postponed—rain.

ENTRIES CLOSE for the Spring Dog Show, SATURDAY, MAY, 10.

For entry forms and information Phone Secretary: 4349L

GOOD, CLEAN
MILLWOOD
Delivered in the City
Phone 298
The Moore-Whittington Lumber Co.

AT THE THEATRES

Thrilling Storm Scenes Are Shown in "Flowing Gold"

The smashing climax of "Flowing Gold," the thrillingly human Richard Walton Tully version of Rex Beach's famous novel, which is the First National picture now showing at the Royal Theatre, will be found in the tremendous storm sequence.

Other producers have given storms to the screen—some of them notable for their spectacular fury and effects, but never before has any producer attempted the production of the combination of storm, flood and fire shown in "Flowing Gold."

During a night of terror in the oil fields, the waters flood the little valley dotted by oil wells. Milton Sills and Anna Q. Nilsson, in the two leading roles, are marooned in a tiny shack entirely surrounded by flood waters. Sills has been injured during the "bringing in" of a gusher. Lightning strikes the well, and the flaming oil spreads over the surface of the swirling flood waters, the flames lapping at the shack where they are imprisoned. The house is swept away, into the whirlpool of the blazing flood.

The two gain refuge on the roof of the careening shack. The house is sucked under and completely capsized, hurling them beneath it. They regain their former position, but Sills, in his weakened condition, is forced to relax his hold, and falls into the raging, blazing torrent below. Miss Nilsson dives headlong from the roof into the very thickest of the blazing oil, in an attempt at rescue. Meantime, lightning strikes other wells in the valley, and a holocaust results, which is calculated to give many a thrill to the most blase audience.

AT THE THEATRES

Pantages—Vaudeville.
Capitol—"The Breaking Point."
Dominion—"The Shooting of Dan McGrew."
Royal—"Flowing Gold."
Columbia—White Tiger."
Playhouse—"The Wild Man From Borneo."

CAPITOL

TO-DAY—FEATURE ATTRACTION

"THE BREAKING POINT"

Starring Patsy Ruth Miller, Tom Moore and Nita Naldi

NEW LEATHER PUSHERS

ROYAL—TODAY

A REX BEACH Story, Outrivaling "THE SPOILERS"

"FLOWING GOLD"

WITH

ANNA Q. NILSSON and MILTON SILLS

A beautiful love story; delicious comedy; gorgeous and realistic settings; storms, floods, fires, fights and thrills—that's "Flowing Gold."

DOMINION

TO-DAY TO-DAY

ROBERT W. SERVICE'S MASTERPIECE

"The Shooting of Dan McGrew"

Starring

BARBARA LA MARR, MAE BUSCH, LEW CODY, PERCY MARMONT

The picturization of a poem read by millions—The poem is immortal—So is the photoplay

DOMINION COMEDY — BEAUTIFUL BRITAIN (The Tour Continued) — USUAL PRICES

We told you so! Many who came last night were unable to get seats. Don't be disappointed.

PANTAGES

MOST SENSATIONAL ATTRACTION IN VAUDEVILLE

TO-DAY And To-morrow

Ask Him Anything You Wish to Know

Write Your Questions at Home, in Any Language, on Any Kind of Paper, Seal Them in Any Way You Wish, the World's Greatest Mental Wizard Will Answer Them for You.

Alexander

"The Man Who Knows"

Bring Your Own Slate, if You Wish, for the Daily Slate-Writing Demonstrations

HIS FAMOUS **Simla Seance** Will Amaze and Startle You Complete Road Production

Also

"WIGGINSVILLE" ADAIR AND ADAIR — BAYES AND SMITH NARTELL TWINS — CHUCK HAAS MLLE. VALESKA

A Wonderful Bill

Nights: Adults, 75c; Children, 50c. Matinees: Adults, 50c; Children, 25c

DOMINION Next Week

The Hunchback of Notre Dame

with LON CHANEY

Directed by CARL LAEMMLE

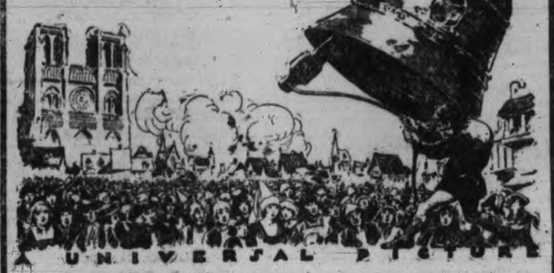

UNIVERSAL PICTURE

Staged amid scenes of Unparalleled Magnitude on a scale never before attempted—you will enjoy it as you never enjoyed anything before in your life.

Priscilla Dean Now at Columbia in Crook Drama

What police and social workers say is one of the finest motion picture stories of criminals ever screened is now showing at the Columbia Theatre.

It is "White Tiger," a Universal-Jewel special production. The star is Priscilla Dean and the author-director Tod Browing, the same star director combination responsible for that amazing underworld screen play of two or three years ago, "Outside the Law."

Miss Dean has in "White Tiger" the role of an underworld queen of the society brand. She is one of three famous, or infamous, international crooks who operate in the exclusive circles of society and turn up their aristocratic noses at jewels worth less than fifty or a hundred thousand dollars.

Irene Castle in "No Trespassing" at Playhouse Theatre

From the Yukon to Cape Town, from Tokio to Petrograd, the popularity of Irene Castle is surpassed by no other public entertainer. All the world knows her.

Famous for her art, as a creator of new and charming modes, as a sportswoman and athlete, Irene Castle has established a reputation that will be remembered for generations to come. Irene is seen in the leading role in "No Trespassing" at the Playhouse Theatre.

The Hincks' offering at the Playhouse this week is a novelty performance called "The Wild Man From Borneo."

Crime Revealed by Gossip in Film "The Breaking Point"

"Gossip, universally condemned, is in reality the greatest police force in the world," says Herbert Brenon, Paramount producer.

"Many a criminal has been brought to justice through the power of gossip," says Mr. Brennon, whose latest Paramount production, "The Breaking Point," now showing at the Capitol Theatre, contains a case illustrating his contention.

"Frequently we hear people inveighing against gossip but we seldom pause to realize that it does a great deal of good also. The fear of what people will say often prevents an offence against good manners and many crimes have been discovered through the persistent circulation of gossip."

In the "Breaking Point," which features Nita Naldi, Patsy Ruth Miller, Matt Moore and George Fawcett, interest in a ten year old crime is renewed and the criminal eventually brought to justice through the gossip of a neighbor who happens, in this case to be Julia Faye. "The Breaking Point" was adapted to the screen by Julie Herne and Edfrid Bingham from Mary Roberts Rinehart's novel.

Cyril Ring, Theodor von Eltz, Charles A. Stevenson and many others just as prominent appear in the strong supporting cast.

FRECKLES

Now Is the Time to Get Rid of These Ugly Spots

There's no longer the slightest need of feeling ashamed of your freckles, as Othine—double strength—is guaranteed to remove these homely spots.

Simply get an ounce of Othine—double strength—from any druggist and apply a little of it night and morning and you should soon see that even the worst freckles have begun to disappear, while the lighter ones have vanished entirely. It is seldom that more than an ounce is needed to completely clear the skin and gain a beautiful complexion.

Be sure to ask for the double strength Othine as this is sold under guarantee of money back if it fails to remove freckles.

Stenhouse, Ltd., 35 St. Francois Xavier St., Montreal, Que. (advt.) fihomeytze-Fran mb mb mb mbmm (advt.)

To-Night

At Super-Show

BIG DOUBLE PROGRAMME

Reginald Hincks Presents

"The Wild Man From Borneo"

A Musical Farce,

and

Irene Castle

IN

"No Trespassing"

Playhouse

COLUMBIA

TO-NIGHT

Priscilla Dean

In her Latest, Greatest Screen Triumph

WHITE TIGER

A thrilling Drama that you'll remember for many a day

ALSO

Rudolph Valentino

IN

A Society Sensation

W. F. WHEBELL at the Orchestral Organ

Percy Marmont Rhode to Success as Screen Actor

He's English and handsome, and a leading man whose performance of Mark Sabre in "If Winter Comes" established him as an actor of outstanding ability. Now, of course, you recognize him for Percy Marmont, and he again registers strongly in "The Shooting of Dan McGrew," the Metro-SL picture now showing at the Dominion Theatre.

Although born in London and educated at St. Anne's Redhill in Surrey, England, Marmont is distinctly a cosmopolitan, for his career on the stage had made him well-known throughout Africa and Australia, as well as his native country and New York, before he turned to the films. Marmont appeared with Cyril Maude and George Alexander and in the old Drury Lane melodramas, while in America his appearances for Charles Frohman and David Belasco established him here.

Marmont's brother is Victor Marmont, one of England's best known concert pianists.

Marmont made his screen debut under circumstances that hardly foretold his later eminence. He is fond of horseback riding, and numbers it with his hobbies among swimming, golf and tennis. While Marmont was playing on the stage in South Africa he was induced to ride in some scenes for "The Vortrekkers."

Marmont's initial experience before the camera inclined him toward movie fame, so he gave up the stage, and was starred in "The Monk and the Woman," that was produced in Australia.

His first American picture was "Rose of the World," directed by Maurice Tourneur, in which Marmont appeared opposite Elsie Ferguson. He was leading man for Alice Joyce and Corinne Griffith, and recently played in Metro's "The Man Life Passed By."

Six feet tall, with light brown hair, blue eyes, and fair complexion, and a 155 pounds, make Percy Marmont an imposing "Stranger" in "The Shooting of Dan McGrew," Winifred Dunn's screen version of Robert W. Service's poem. This Sawyer-Lubin production was directed by Clarence Badger under the supervision of Arthur H. Sawyer.

"Hunchback of Notre Dame" Cost Fortune to Produce

During a discussion of dramatic and motion picture producers recently an interesting point came to light—namely, that the production of a picture like "The Hunchback of Notre Dame" costs as much as three of the editions of one of the most famed musical revues, and that when advertising, transportation, and all other items of overhead are taken into consideration, it costs as much to present a super feature a year as it does the best of the spoken dramas, which charge two to four times what the picture does.

The public has demanded bigger and better pictures, but there is no doubt that if this demand is to be met that higher prices of admission are vitally necessary, else these big ger and better productions would soon bankrupt even the biggest companies. Reverting to "The Hunchback of Notre Dame," the Universal production which comes to the Dominion Theatre next week for an indefinite engagement, the total cost was more than a million and a half.

According to all who have seen the production, not more than two hundred feet of film need be run before the spectator realizes that this is no idle statement, and begins to wonder how it was produced at that low figure. There were some 3091 actors employed in it, the time required was more than a year, and it was nescessary to rebuild the entire Cathedral of Notre Dame and eight blocks of Parisian houses ane streets of the period of Louis XI.

Aside from the love theme that plays on the heart strings like a bow does on a violin, there is action and thrills surpassing any in the most exciting production made heretofore.

The cast is one of the most noteworthy ever gathered under one banner and is headed by that pastmaster of character parts—Lon Chaney. Critics in New York and every other city where the production has been shown, have acclaimed Mr. Chaney's work as a piece of art of purest ray serene, a bit that cannot die. He is ably supported by such sterling artists as Ernest Torrence, of "Covered Wagon" and "Tol'able David" fame; Patsy Ruth Miller, Tully Marshall, Brandon Hurst, Nigel de Brulier, Harry Von Meter, Eulali Jensen, Kate Lester and Winifred Bryson.

You Pay No Duty

Buy a British Made Piano

Providing, of course, it's a high-grade instrument. The "Willis" Piano is British made throughout and very high grade. All styles and sizes and prices low.

Terms Arranged to Suit You

WILLIS PIANOS

LIMITED

1003 Govt. Street. Phone No. 514

ALEXANDER HEADS BRILLIANT BILL

Great Psychologist Has Big Performance at Pantages This Week

Alexander, "The Man Who Knows," heads the extravagant programme on the Pantages vaudeville stage this week, and with his own company provides one of the most elegant and attractive acts which the famed circuit has ever been able to produce.

Mlle. Valeska, and the Nartell Twins, have a prominent part as Alexander's satelites, and the former, a dancer, presents a particularly beautiful number.

Alexander, disclaims any supernatural powers, acknowledging that his ability to answer questions, written in any language and sealed heremetically, or otherwise, comes simply through the extraordinary development of his natural psychological faculties, in other words, that his success in the psychic field is owing to a lifetime of study, plus his power of concentration and his use of the positive knowledge that lies in the field opened by that power.

"I do not claim occult power. What I do is through mind alone. I have merely trained my mind to concentrate, to grasp and to hold all that it receives. And what I have done any one can do if he applies a lifetime to it as I have done," says Alexander. "My knowledge is a comforting philosophy and the most optimistic. I believe in positive thought, and that nothing can triumph against it."

"I believe that any one may attain anything in the world that he wants if he but concentrates his mind on it and believes that he will get it. You can 'will' anybody to do anything, so long as it is a good thought, but you cannot 'will' crime, for there doubt enters into the mind and destroys the power of the thought."

In addition to Alexander's much discussed act of mental mystification there are several other acts commensurate in vaudeville value, including cowboy and acrobat features, both of which are exceptional.

FRIENDLY HELP REPORT FOR APRIL

Will be Unable to be Represented at Social Work Conference

The regular monthly meeting of the Friendly Help Association was held at the rooms, Market Building yesterday morning, the president Miss Sara Spencer in the chair. There were thirteen members present.

One hundred and four cases representing 390 persons were assisted during the month of April.

The Association regrets that it will be unable to send a delegate to the National Conference of Social Work held at Toronto in June owing to inability to finance the cost.

This Conference has not been held in Canada for twenty-eight years, and the Board feels that an opportunity to learn what other cities are doing regarding Charitable Organization Work, and to be able to tell what the City of Victoria is doing in this work will be lost, as Victoria will not be represented by a delegate from the Friendly Help Association.

It was reported at the meeting that several families who had been given help were able now to carry on, and were very grateful for the temporary assistance.

Grateful thanks are extended to all friends who sent contributions of buns, eggs, fruit and jam for Easter.

The Friendly Help Association acknowledges with grateful thanks the following donations received during April, 1924.

Cash—The City, Heisterman & Forman Company, Mrs. Greville-Jones, Miss Mara, H. Lethaby, Miss Agnew, Dr. Mercer, Two Bully Boys, W. L. M., A Friend, Miss Carr, K. F., A Friend, Rose Farm Dairy, Mrs. F. R. Owen, San Diego, Cal., Mrs. John Gault, A Sincere Friend, Miss Sara Spencer, Mrs. Ham, Miss Keast, Mrs. Davis, A Friend, Metropolitan Church, Mrs. L. A. Ker, S. F. N., J. Bees, Cash, R. F. Taylor, Stinson Limited.

Clothing—Mrs. Fletcher, Mrs. Boothnan, Mrs. Heintz, Mrs. Lawson, Miss Hall, Mrs. Denne, Saanich, Mrs. Symons, Mrs. Turnbull, Mrs. Wellwood, Mrs. Proctor, Mrs. Alexander, Mrs. W. A. Stewart, Mrs. G. E. Devereux, Mrs. Green, Mrs. Pollock, Mrs. Garnham, Mr. McLaren, Miss Saunders, Mr. Thorbantt, Mrs. Barss, Mrs. Brown-Cave, Mrs. Noble, Mrs. F. N. Payne, Mrs. Sutcliffe, A Friend, Miss Phipps, Bishop Cridge Chapter, I.O. D.E., Mrs. Garney, Mrs. Dumbleton, Mrs. Andrew (new garments), Mrs. Winslow, Mrs. Barwick, Mr. Allan.

Provisions—Inasmuch (beans and rice), Mr. Landsberg (jam), A Friend (jam), Mrs. Summerfield (buns), Mrs. W. Higgins (buns), Mrs. J. C. Smith (eggs), Mrs. Bowden (buns), Mrs. Alexander (eggs), Mrs. Robson (dripping), A Wanderer (jam), Mrs. Hill (eggs), Mrs. J. H. Oldfield, Elk Lake (hot cross buns and jam), Mrs. A. Lee (buns), Mrs. Davis (buns, jam and pears), Mrs. Donaldson (fruit), A Sincere Friend (eggs), J. J. Philips Mt. Tolmie (oranges).

Sundries—Mrs. Goulding Wilson (garden seeds), Mrs. Napier Denniston (two mats).

C.P.R. SOCIAL CLUB

The opening of the C.P.R. tennis courts and bowling green took place on Saturday afternoon. The weather was ideal for the opening day, and a large turnout of club members and friends were present. The two cinder tennis courts, which were in first class condition, were occupied all afternoon and evening, when some good games were witnessed. A bowling match took place between representatives of E. & N. The game B. C. Coast Service, the first ball being thrown by J. D. Fraser, superintendent of E. & N. Rly. The game resulted in a win for B. C. Coast Service as follows:

E. & N. Railway—Geo. Dixon, W. Wallace, C. Rose, and W. Wood, skip, 17.

B. C. Coast Service—W. R. White, W. Robb, J. Belanger and R. W. Wilson, skip, 21.

During the afternoon delicious refreshments were served by the ladies of the club. Among those present were noticed M. H. E. Beasley, Gen. Supt. E. & N.; Mr. J. D. Fraser, Supt. E. & N.; Mr. C. O. Van Camp, Road Supt. E. & N.

Cuticura Soap

Is Pure and Sweet

Ideal for Children

Sample Soap, Ointment, Talcum free. Address Canadian Depot: "Outlook," P.O. Box 2616, Montreal."

This is Pepsodent Week, May 4 to 10

What Millions Saw This Morning

Whiter, cleaner teeth

New beauty, new charm

Just because they daily fight the film

A Free Test

For you. See Coupon

Results will amaze and delight you

Again we ask you to test this new method of teeth cleaning. It has brought to millions benefits which belong to you and yours.

See and feel the results. They will be a revelation. Then decide for yourself between the new way and the old.

Don't leave that film

You feel on your teeth a viscous film. Under old-way brushing, much of it clings and stays. No ordinary tooth paste effectively combats it.

Soon that film discolors, then forms dingy coats. That is why so many teeth are clouded.

Film also ruins teeth. It holds food substance which ferments and forms acid. It holds the acid in contact with the teeth to cause decay. Germs breed by millions in it. They, with tartar, are the chief cause of pyorrhea.

Few escape those film-caused troubles under old ways of teeth cleaning.

You can now combat it

You can now combat that film. Dental science has in late years found two ways to do it. One disintegrates the film at all stages of formation. One removes it without harmful scouring.

Able authorities have proved these methods by many careful tests. A new-type tooth paste has been created to apply them daily. The name is Pepsodent.

Leading dentists everywhere began to advise it. Now careful people of some 50 nations have adopted this new method.

Compare the new way with the old

Pepsodent brings other new effects which research proved essential. It multiplies the alkalinity of the saliva. That is there to neutralize mouth acids. It multiplies the starch digestant in saliva. That is there to digest starch deposits on teeth.

Old-time tooth pastes reduced these agents. Pepsodent gives them multiplied effect.

Learn what these combined results mean to people in your home.

Send the coupon for a 10-Day Tube. Note how clean the teeth feel after using. Mark the absence of the viscous film. See how teeth become whiter as the film-coats disappear.

A few days will convince you that this new way is essential. Then you will always use it. Cut out coupon now.

Protect the Enamel

Pepsodent disintegrates the film, then removes it with an agent far softer than enamel. Never use a film combatant which contains harsh grit.

Made in Canada

Pepsodent REG. IN CANADA

The New-Day Dentifrice

A scientific tooth paste based on modern research, made to meet modern requirements. Now advised by leading dentists the world over.

10-Day Tube Free 1561 Can.

THE PEPSODENT COMPANY, Dept. Z-5, 191 George St., Toronto, Can.

Mail 10-Day Tube of Pepsodent to

Only one tube to a family.

BISTO—for Meat Pies

SPRINKLE a little dry Bisto round the meat before you put the crust on. The family will wonder what has happened, for the moist, gravy-like jelly clinging between the meat makes the Pie wonderfully appetising and nourishing. The next time you make a meat pie try Bisto.

IN 10, 25, & 50c PACKAGES AT ALL GROCERS

Canadian Selling Agents Harold F. Ritchie & Co., Limited 10-18 McCaul St., Toronto

Also Makers of CEREBOS SALT 41

USE BISTO FOR Gravy, Soups, Stews, Meat Pies, etc.

North Saanich Women's Institute Arranges Fete Day

The usual monthly meeting of the North Saanich Women's Institute was held on Tuesday afternoon in Matthews' Hall. There was a fair attendance and the president, Mrs. Deacon, was in the chair. The secretary, Mrs. Jeffries, read the minutes which were adopted, also the correspondence. The treasurer, Mrs. Shade, read the financial report. It was decided to send $5 to the North and South Saanich Agricultural Society for a prize for the best bunch of single blooms, there to be six entries. Also to give $5 for two prizes for the children's potato competition.

It was arranged to hold Children's Day on June 3, the King Birthday, in the Memorial Park and to have a May Queen and procession with a band. There will be races, and tea, candy, ice cream, pop stalls, also a brantub. Lots of other attractions and details willl be published later.

Mrs. Shade was made convener of the float and procession; Mrs. Philip, tea convener; pop stall, Mrs. Storey and Miss Bawden; brantub, Mrs. Straight and Mrs. Matthews; prize committee, Mrs. Deacon and Mrs. McNeil.

COWICHAN BAY

The I.O.D.E. Sir Clive Phillips-Wolley Chapter on Tuesday afternoon, April 29, by the kindness of Mr. and Mrs. Huntington, held a bridge drive at "Lambourne" when fourteen tables were aranged in their charming rooms which were tastefully decorated with masses of Spring blooms. The prize winners were Mrs. L. C. Knocker and Mrs. A. Kennington. A delicious tea was served to the members of the chapter under the direction of the regent, Mrs. L. C. Knocker). The sum of $25 was realized and a very enjoyable afternoon was spent.

OTTAWA EMPLOYEE SAYS TANLAC MET EVERY TEST

Lee Tells How It Restored Strength and Overcame Stomach Trouble

"If I should live to the 100 years old I will always praise Tanlac for the splendid health it has brought me," is the grateful statement of William Lee, 218 St. Andrew Street, Ottawa, Ont., a well-known employee of the Public Works Dept. of this city.

"Nine years of stomach trouble brought me down to only 103 pounds, a mere skeleton of myself. I suffered about all the miseries that go with indigestion and got so nervous that many nights I paced the floor and longed for morning to come.

"Tanlac helped me from the very start and seven bottles brought back my health and strength and ran my weight up seventeen pounds, besides. In fact, I feel as strong and well now as if I had never been sick a day. I will gladly praise Tanlac to anyone wanting to know more about it from me."

Tanlac is for sale by all good druggists. Accept no substitute. Over 40,000,000 bottles sold.

Tanlac Vegetable Pills, for constipation, made and recommended by the manufacturers of TANLAC. (Advt.)

WINNING ARTIST.—Stanley F. Turner, Toronto artist, has won the Canadian National Exhibition poster competition for the second consecutive year. This year he took for his central theme the famous Gooderham fountain and has reproduced it with a striking fidelity to detail in a splendidly balanced work.

SHOT.—The late Herbert McClure, Toronto music teacher, who was shot dead in broad daylight on a busy thoroughfare recently by W. A. Steadman. The latter believed McClure to have been intimate with his wife. A jury has just found Steadman "not guilty" of murder, claiming him insane.

INSANITY PLEA WINS.—W. A. Steadman, charged with the murder of Herbert McClure, Toronto music teacher, in cold blood and in broad daylight on a crowded thoroughfare, has just been freed by a Toronto jury on the ground that at the time of the shooting Steadman was insane, believing McClure to have ruined his domestic happiness.

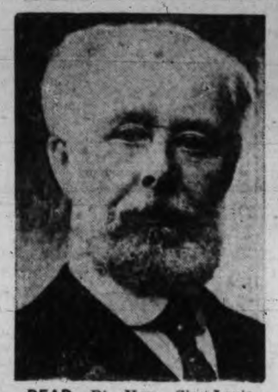

DEAD.—Rt. Hon. Sir Louis Davies, Chief Justice of the Supreme Court of Canada, who died in Ottawa last week.

LITIGANTS SETTLE DISPUTE OVER A. J. SMALL'S MILLIONS.—In the centre, Mrs. Theresa Small, who asked for probate of a will of her husband, Ambrose Small, dated September, 1903, shown leaving Osgoode Hall, Toronto, with her counsel, W. N. Tilley, K.C., and also pictures of the two sisters, Misses Florence and Gertrude Small, who disputed the will, the former the extreme left.

FACES ELECTION.—Premier Watren, of Newfoundland, whose request for dissolution of the Assembly and for a general election has been granted and who will face two opposition parties in the coming contest.

HOME AFTER "FIXING UP EUROPE."—The reparations committee snapped aboard the liner Leviathan on their return to America. Left to right: Owen B. Young, General Charles G. Dawes and Henry M. Robinson.

PRINCE'S "LATEST?"—Princess Ileana of Rumania, who, according to gossip broadcast, is the latest candidate for betrothal to the Prince of Wales.

FOR DUSE. — Huge candle, personally ordered by Mme. Eleanore Duse, noted Italian actress who died recently in Pittsburg, and which will burn in her chapel in Italy. It is being held by its maker, Antonio Angelo, and is perfumed with orange blossoms.

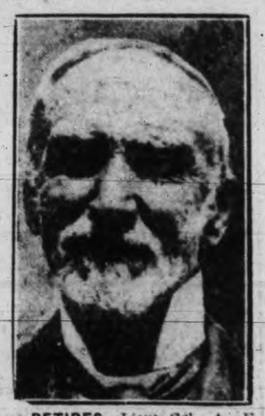

RETIRES.—Lieut.-Col. A. E. Belcher, veteran official of Ontario Department of Education, who has retired.

The Small sisters, Gertrude, left, and Florence, with Mrs. Mullan, aunt of Ambrose Small, in the centre, as they left Osgoode Hall, Toronto, after the settlement of the Small will case Tuesday. Mrs. Mullan is full of smiles, but the sisters are a trifle more sober.

QUITS LIBERALS. — Capt. Frederick E. Guest, Liberal member for the Stroud division of Gloucester, who has announced that in view of the attitude which Labor is adopting towards Liberism, he will not again contest that seat as a Liberal.

HONORED SURGEON. — Dr. W. E. Gallie, Toronto, who is the first Canadian ever to address the Royal College of Surgeons in London, England.

DREW UP CHURCH BILL.—G. W. Mason, K.C., Toronto, one of the lawyers who drafted the church union bill.

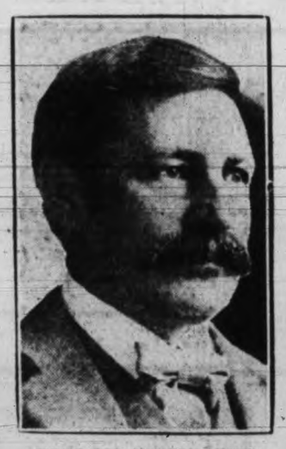

FIGHT FOR CHURCH UNION. Sir James Wood, who was chairman of the meeting in Toronto Sunday, which urged Ottawa to enact the Church Union Bill and condemned the action of the Private Bills Committee of the Legislature.

AMERICA'S NEW CARDINAL COMES HOME.—Through streets in which he played as a barefoot orphan boy, Patrick Cardinal Hayes is shown marching a scarlet-robed prince of the Roman Catholic Church. A great reception marked the return to New York of the new cardinal.

"RADIO GRADIO" — The hurdy-gurdy, for generations the curbstone favorite of children, threatens to pass. Enters the radio-gradio, or whatever they will name the latest variation of organ grinding. Oh yes, the inevitable "monk" will still be there to attract the youngsters.

SIR JOSEPH HONORED.—Sir Joseph Flavelle, appointed chairman of the Board of Directors of the Canadian Bank of Commerce. The creation of this position is a new departure in Canadian banking.

SCHOOL DAYS

Copyright, 1921, by McClure Newspaper Syndicate

By DWIG

MAKES SPEED RECORD.—Steamer Moffatt (right), the Canadian motorcycle rider, made a new record of 8 9-10 seconds over the top of the hill put on by the Toronto Motorcycle Club recently in the eighty-cubic-inch open contest. Harry Lemon (left), made it 10 7-10 seconds in the sixty-one cubic inch open. The spectacular climbs were all the more remarkable considering the condition of the hill, which was very slippery due to the heavy rains.

"CHIN LOU" — Now that you're well acquainted with Mah Jong, you now can take up Chin Lou, the pet game of Burma. It's just the thing for hot Summer days, the costume being cool and abbreviated

Wall Street TO-DAY

Last Minute News on Stocks and Financial Affairs

FIRM UNDERTONE EVIDENT IN STOCKS

New York, N. Y., May 7 (R. P. Clark & Co., Ltd.)—The trend of the market to-day was rather indefinite with much of the trading being representative of professional efforts in both directions however, the undertone continues very firm and the absence of pressure fosters the conviction that the generally speaking is resting on a rather firm foundation. There was some selling in the oil stocks to-day, apparently due to the report of a reduction in the price of gasoline in South Dakota, and this in turn started some scattered selling in other departments of the list.

We continue to believe as a general proposition that the market is pretty well liquidated and in a position to respond quickly to the development of occurrences.

STRONG APPEARANCE IN NEW YORK MARKET

New York, May 7 (By B. A. Bond)—The stock market looked strong during the better part of the session to-day, although when the prevailing belief regarding the size of the outstanding short account is considered, the advance seems to be rather small and the market exhibits a rather tired appearance at times. The oils and rails showed considerable support during the early part of the session until Sinclair Oil met with pronounced pressure and lost nearly two points. This reduced the day's gains in the strong stocks to small fractions. However, a firmer tone developed toward the close and sentiment was more cheerful again. There is considerable difference of opinion regarding the next important move in the market. Close observers of the market regard the general situation as bearish inasmuch as business in many lines continues to show a downward course and as long as this condition obtains it cannot be expected that the market can hold its gains. Of course the market usually discount conditions at least six months ahead, but with the election that far ahead of us it is difficult to see how there can be much change in business conditions during that time.

TO-DAY'S EXCHANGE

Canadian sterling — Buying $4.42; selling $4.46.

Japanese yen, 40.95 cents.

Chinese tael, 72 cents.

New York, May 7. — Foreign exchanges easy. Quotations in cents.

Great Britain—Demand 438 3-16; cables 438 7-16; 60-day bills on banks 435 15-16.

France—Demand 6.47; cables 6.48.

Italy—Demand 4.49; cables 4.49½.

Belgium — Demand 5.22½; cables 5.23½.

Germany — Demand (per trillion) .23¾.

Holland—Demand 37.47.

Norway—Demand 13.90.

Sweden—Demand 26.46.

Denmark—Demand 17.00.

Switzerland—Demand 17.80.

Spain—Demand 13.85.

Greece—Demand 2.15.

Poland—Demand .000012.

Czecho-Slovakia—Demand 2.93¾.

Jugo-Slavia—Demand 1.24¼.

Austria—Demand .0014¼.

Rumania—Demand .51¾.

Argentina—Demand 33.25.

Brazil—Demand 11.40.

Tokio—Demand 40½.

Montreal, 98 11-32.

Call money yetendy; high 3½; low 3½; ruling rate 3½; closing bid 3½; offered at 3¾; last loan 3½; call loans against acceptances 3¼.

Time loans steady; mixed collateral 60-90 days 4¼ @ 4½; 4-6 months 4½.

Prime commercial paper 4½.

VICTORIA STOCKS

Mining—	Bid	Asked
B'n'dary Red Mountain $	..	$ .20
Bowena Copper	..	.10
Coalmont Collieries	..	30.00
Consolidated M. & S.	24.00	..
Cork Province	.05	..
Douglas Channel	..	.02
Dunwell Mines	4.25	4.75
Granby Consolidated	14.00	..
Hazelton Gold-Cobalt	..	.02
Hemlock Gold Placer	..	.65
Howe Sound	2.75	3.50
Indian Mines	.20	.23
International Coal	.10	.12
Liberator Mining Co.	..	.05
McGillivray Coal	.65	.75
Premier Mines	2.00	2.30
Sheep Creek Cons.	..	00½
Silver Crest Mines	.02½	.04½
Silversmith	.45	.50
Snug Cove Copper	..	.02
Standard Silver Lead	..	.20
Sunloch Mines	..	.24
Surf Inlet Gold	..	.17
Glacier Creek	.36	.40
Independence	.24	.28
Rufus	.10	.17
Eldorado (new)	..	.26
Terminus	..	.25
Oils—		
Athabasca Oil	..	.10
Boundary Bay Oil	..	.00 1-16
Empire Oil	..	.00¼
Spartan Oil	..	.00 3-16
Sweetgrass	..	.00¾
Trojan Oil	..	.06¼
Utility Oil	..	.00 1-16
B.C. Montana	..	.00 7-16
British Pete.	.29	..
Miscellaneous—		
Allen Theatre preferred	..	25.00
B.C. Permanent Loan	97.00	..
Canada National Fire	..	51.00
Canadian Pacific Ry.	147.00	152.00
Great West Perm. Loan	..	24.00
Gregory Tire & Rubber	..	2.25
B.C. Marine	..	100.00
West. Can. Flour	..	100.00

VICTORY BONDS
VICTORIA PRICES

Interest Due—	Bid	Asked
Victory Loan, 5½%—Tax Free		
1927 1st June and December	102.95	103.05
1933 1st May and November	104.35	105.35
1937 1st June and December	106.30	107.30
War Loan 5%—Tax Free		
1925 1st June and December	100.25	101.25
1931 1st April and October	100.35	101.35
1937 1st March and Sept.	101.95	102.95
Victory Loan, 5½%		
1924 1st May and November	99.95	100.05
1927 1st May and November	101.35	102.35
1932 1st May and November	101.75	102.75
1934 1st May and November	102.10	103.10
Dominion Loan, 5%		
1924 15th April and October	99.50	100.50
1943 15th April and October	99.50	100.50

Add accrued interest to date: 1937, 1937, 158 days, $2.380 per $100; 1934, 1937, 1932, 1933, 1934, 6 days, $.080 per $100; 1924, 1925, 22 days, $.301 per $100.

SUGAR

New York, May 7.—Raw sugar, 5.90; refined granulated, 7.40 to 7.60.

NEW YORK STOCKS

New York Stock Exchange, May 7, 1924

(Supplied by two local stockbrokers over direct New York wires)

	High	Low	Bid
Rails			
Atch., Top. & Santa Fe	100-7	100-6	100-6
Atlantic Coast Line	120-7	119-3	119-6
Baltimore, Ohio	53-2	52-7	53
Canadian Pacific	148-5	148	147-6
Chesapeake & Ohio	74-5	74-2	74-2
Chicago & Alton	..	..	3-4
Chicago & East Ills.	..	..	21
Chicago Great Western	..	..	4
Chic., Mil. & St. P.	13-4	13-2	14-2
Chicago Northwest	53-3	51-4	52-4
Chic., R.I. & Pac.	26-3	24-3	24-5
Do., 7% pref.	..	..	81
Do., 6% pref.	69-5	69	69-2
Delaware & Hudson	..	..	103-4
Del., Lack. & Western	116-4	..	116
Erie	25-3	25	25-2
Do. 1st pref.	33-3a	32-6	33
Great Northern, pref.	58-3	57-6	57-4
Illinois Central, pref.	105	104-6	103-6
Kansas City Southern	20-2	19-6	19-6
Lehigh Valley	41-3	41	41-2
Louisville & Nashville	91-4	91	90-6
Miss., Kas. & Texas	11-1	11	11
Missouri Pacific	13-2	12-7	13
Do., pref.	41-7	41	41
N.O., Tex. & Mex.	114-2	..	116
New York Central	102	101-4	101-5
N.Y., N.H. & Hartford	20-1	19-1	19-5
Ontario & Western	16-6	..	16-6
Norfolk & Western	123-6	123	123-7
Northern Pacific	53	52-4	52-5
Pennsylvania	44	43-6	43-5
Pere Marquette	48	47-5	47-4
Pittsburg & W. Va.	42	41-7	41-7
Reading	53-1	52-5	52-7
St. Louis & San Fran.	31-2	31	30-2
St. Louis & S.W.	37-5	37-4	37
Southern Pacific	89-4	88-7	88-6
Southern Railway	53-4	52-3	52-3
Texas Pacific	30-4	29-5	29-5
Union Pacific	131	130-7	130-4
United Railways Invest.	..	..	8-2
Wabash	16-3	16	16
Wabash & "A"	46	45-2	45-4
Western Maryland	9	8-7	8-6
Wisconsin Central	..	..	26-2
St. Paul, pref.	27	26	26
Motors			
Chandler Motor Co.	45-7	45	44-6
Continental Motors	6-6	..	6-6
General Motors	13-6	13-5	13-5
Hupp Motors	12-4	12-2	12-1
Hudson Motor Co.	23	..	22-7
Mack Truck	81-4	80-4	81
Maxwell Motors	43-4	43	42-3
Maxwell B.	..	..	11-4
Moon Motors	20	19-6	19-6
Packard Motor Co.	..	..	10-4
Pierce Arrow Motor Co.	7-1	..	7
Studebaker	56-6	55-1	56-1
White Motor Co.	52-4	..	52-4
Willys-Overland, pref.	68-2	67-4	67
Nash	101	100-4	100-4
New Studebaker	34-5	34-2	34
Accessories			
Ajax Rubber	..	..	5-5
American Bosch Mag.	..	..	25
Electric Stg. Battery	57-4	..	58-4
Fisherbody	195	..	195
Fisk Tire Company	6-5	..	6-4
Goodrich Rubber	..	..	20-4
Goodyear Tire, pref.	..	..	90
Kelly Springfield Tire	15-5	15-2	15-2
Keystone Tire	..	..	1-6
Lee Tire & R. Co.	..	..	9-6
Stewart Warner Co.	67-2	66-4	67
Stromberg Carburetor	63-4	62-5	62
Timken Roller Bearing	35-7	35-4	35-6
U.S. Rubber	29-3	29	28-4
Hayes Wheel	36	35-4	35-2
Sugars			
American Beet Sugar	40-6	40-2	40-3
American Sugar Ref.	44-3	43-5	43
Cuba American Sugar	32-2	32	31-6
Cuba Cane Sugar	13-1	..	13
Do., pref.	58-6	57-5	57-4
Punta Allegre Sugar	..	..	56-4
Monait Sugar	..	..	56
Porto Rico Sugar	..	..	16
Tobaccos			
American Sumatra Tob.	..	..	13-4
American Tob. Co.	145	144	145-4
Liggett & Myers	..	..	59-6
R. J. Reynolds Tob.	67-2	67	66-6
Tob. Products	59-4	58-6	58-5
Do., A.	87-4	86-4	86-6
Amn. Tob. "B"	142-6	142-3	142
Coppers			
Anaconda	32-5	32	32-4
American Smelters	65-4	64-3	..
Butte & Superior	..	..	15-2
Cerro de Pasco Copper	46-5	45-5	45-6
Chile Copper Co.	28-1	27-7	27-4
Chino Copper Co.	16-4	16-3	16-2
Dome Mines	16	..	15-6
Granby Cons. Mining	11-4	..	12-4
Great Northern Ore	27-5	27-4	27-4
Greene Cananea Copper	..	..	13-4
Inspiration Copper Co.	25	24-7	24-6
International Nickel	13	..	11-7
Miami Copper Co.	21-6	..	21-2
Motherlode	..	..	7-7
Nevada Cons. Copper	13	..	13
Ray Cons. Copper	10	..	10
Tennessee Copper	..	..	6-7
Utah Copper	68-4	68-2	68-2
Kennecott Copper	39-3	39	39
Magma Copper	..	..	31
Equipments			
American Brake Shoe	..	..	78-6
American Locomotive	..	..	73
Baldwin Locomotive	113-6	112-4	112-7
Lima Locomotive	60-1	..	59-4
N.Y. Air Brake	49-7	49-6	49-7
Pressed Steel Car	49	..	48
Pullman Co.	119-2	118-5	118-5
Railway Steel Springs	112-6	112-4	111
Steels			
American Steel Fdy.	..	..	35
Bethlehem Steel	49-7	49-4	49-3
Brit. Empire Steel	..	..	27
Crucible Steel	52-4	52	52-4
Gulf States Steel	69	68	68
Midvale Steel	..	..	27-5
Otis Steel	..	..	7-7
Repogle Steel	..	..	8-1
Republic I. & S.	46-2	46	46-1
Sloss-Sheffield Steel	56-4	56	56-4
United Alloy Steel	..	..	25-1
United States Steel	99-1	98-2	98-3
Do., pref.	119	119	119
Vanadium Corpn.	22-5	22-4	22-4
Oils			
Standard of Ind.	58-6	58	58
Associated Oil	30	..	29-4
California Pete.	24-1	23-4	23-4
Cosden Oil	32-2	30-5	31
Houston Oil	65-6	63-7	64-2
Invincible Oil	12-6	12-4	16
Marland Oil	35-2	32-2	32-4
Mexican Seaboard	20-7	19-7	20-1
Middle States Oil	3-5	3-4	3-4
Pacific Oil	48-7	47-5	48
Pan American Pete.	49-2	48-3	48-1
Do., "B"	47-4	46-3	47-3
Phillips Pete.	38-3	37-6	37-5
Pierce Oil	..	..	1-6
Producers & Refiners	25-4	24-6	25-2
Pure Oil	22-7	22-4	22-3
Royal Dutch	55-2	..	55-2
Shell Union Oil	17-5	17-1	17-2
Sinclair Oil	20-3	18-5	19-4
Skelly Oil	23-7	23-3	23-3
Standard Oil—Calif.	59	57-6	58-2
Standard Oil—N.J.	36-4	35-3	35-7
Superior Oil	..	..	45
Texas Company	41-1	40-6	40-3
Texas Pacific C. & O.	9-7	9-6	9-4
Transcontinental Oil	4-1	4	4
White Eagle Oil	24-4	24-3	24-2
Industrials and Miscellaneous			
Central Leather, pref.	41-6	40-1	41-4
Corn Products, new	35-7	34-3	35-1
Fleischmann	50-5	50-4	50-6
Allied Chemical	73-1	72-4	72-4
Allis Chalmers Mfg.	..	..	42-2
American Agri. Chem.	..	..	8
Amn. Agric. Corp.	23-5	23	22
American Bank Note	..	..	104
American Can	104-3	103-6	103-5
American Car Fdy.	..	..	160
American Cotton Oil	..	..	11
American Drug Synd.	..	..	44
American Ice	88	..	87
American Linseed	13-6	..	13-7
American Metals	..	..	15
American Radiator	37-7	..	36
American Safety Razor	..	..	6
American Ship & Com.	12-4	12-1	12-4
American Snuff	..	..	135-4
American Tob. & Tele.	126	125-2	125-4
American Woolens	66-2	65-4	65-5
Amn. Writ. Paper, pref.	..	..	69-4
American Zinc Lead	..	..	7-4
Associated Dry Goods	..	..	94
Atlantic Gulf W.I.	16-3	16-2	16
Atlantic Refining	110-6	110	109
Austin Nichols	..	..	28-2
Barnsdall "A"	..	..	18
Beech Nut Packing	..	..	47-4
Brooklyn Edison	116	115-4	115
Brown Shoe Co.	48	..	47
Burns Bros. "A"	..	..	106
Burns Bros. "B"	..	..	22-5
Calif. Packing	..	..	81-6
Callahan Zinc Lead	..	..	4
Chic. Pneumatic Tool	83	82-3	83
Central Leather	12-4	12-2	12
Certain-Teed Prods.	..	..	25
Cluett Peabody Cp.	63-4	..	63
Coca Cola	66-2	65-2	65-2
Colo. Fuel & Iron	42-3	39	39-4
Comptg. & Tabtg.	92-4	..	92-4
Cons. Cigar	54-3	..	54-3
Consolidated Gas	85-3	84-6	84-6
Continental Can	47-5	47-2	47-4
Corn Products	176-3	176-1	176-4
Davidson Chemical	53	51-4	51-6
De Beers	..	..	20-3
Dupont Powder	121-4	121	121
Eastman Kodak	107	106-7	106-2
Endicott Johnson	59-7	59	59-4
Famous Players-Lasky	70-2	69-4	69-4
Freeport Texas	9-7	9-6	9-6
General Asphalt	37	36	36-5
General Electric	222-4	220	220
Hide & Leather, pref.	55	54-4	54
Industrial Alcohol	69-4	68-1	68-4
Int. Combust'n Engine	23-4	23-2	23-2
International Harvester	87	84-4	85-6
Intl. Merc. Marine, pref.	37-4	36-3	36-3
Intl Paper	34-3	33	37-6
Iron Products	48-4	48	48-4
Jewel Tea	..	..	18
J. Kayser Co.	..	..	22
Jones Bros. Tea	23-2	22-3	22-1
Loews Incorporated	16-2	16	16-1
Manhattan Elec. Sup.	..	..	43-2
Martin Parry	..	..	24-5
May Dept. Stores	87-4	87	86
Montana Power	..	..	62-2
Montgomery Ward	23-5	23-2	23-2
National Biscuit	64	63-3	62
National Enamel	37	..	35
National Lead	132	131	131
North American Co.	24-1	23-7	23-7
Orpheum Theatre	..	..	18-4
Owens Bottle Works	..	..	42
Pac. Gas & Elec. Co.	93	..	92
People's Gas	94	93-4	94
Pittsburg Coal	59	58-6	59
Philadelphia Co.	44-3	43-4	44
Postum Cereal	51-5	51-2	50-7
Public Service N.J.	42-4	42-3	42
Reynolds Spring	..	..	13-6
Savage Arms	49	..	47-6
Sears Roebuck	84-4	84	83-6
Submarine Boat	..	..	9-2
Texas Gulf Sulphur	60	..	59-4
United Fruit	..	..	139
U.S. Cast Iron Pipe	36-2	35-2	35-5
U.S. Realty	99	..	98
Virginia Chemical	1-6	..	1-5
Vivaudou Talc.	9-1	7-7	8-5
Westinghouse Elec.	56-4	56-2	56-3
Western Union	106-6	106	106
Wilson Co.	6-4	6-2	6-4
Willworth Co.	328	325	325
Worthington Pump	..	..	32
Columbia Gas	36-2	35-5	35-5
Congoleum	40-4	39	39-2

Total sales, 691,700 shares.

UNEXPECTED WEAKNESS DEVELOPS IN GRAIN

Chicago, May 7 (By R. P. Clark & Co., Ltd.)—Wheat: Buying demand proved inadequate on the rallies today to absorb the free selling and with corn weak and no specially bullish news to help along the advances, the market developed a rather pronounced sinking spell.

Cables were relatively firm and there was a favorable construction placed on present foreign situation, especially as to the excellent demand which appears to await any amount of wheat that is shipped abroad.

However, with crop news in this country favorable and Canadian seeding making good progress, there was less snap to the demand.

The milling demand is not sufficient to encourage much speculative activity.

In the long run prices should work higher, but the immediate demand in prospect leaves little to suggest more than a two-sided market until there is more certainty as to what will happen at Washington.

Corn: Local sentiment appears to be bearish, this being largely due to the lack of any aggressive Eastern demand. Cash prices here were stronger for the No. 2 and heavy, and two cents off for some of the lower qualities.

Weather conditions are favorable as a rule.

Receipts were 101 cars. Deliveries were 140,000 bushels. The cash sales were 70,000 bushels.

Country deliveries are not specially heavy. On the dips the market is likely to get oversold easily, but bulge sales appear to be advisable until such time as the demand improves for cash corn.

Oats: Were affected by other grains breaking and there was some pressure on oats from commission houses. Cash sales good at 150,000 bushels, with the market steady. Deliveries were 47,000 bushels. Receipts liberal and this checked buying also as crop news is favorable.

Chicago, May 7 (By B. A. Bond)—Grain markets started at yesterday's finals, but soon developed weakness. News bureaus were out with plenty of bullish gossip and advices to buy were numerous, but selling came from unexpected quarters and offerings were rather free, especially in corn futures. May corn last a good fraction during the last five minutes trading. Most traders are trading for profits, which would necessitate a broader market and are becoming disgusted with the action of the market. Profits appear on nearly all transactions, but are seldom realized on account of the narrowness of the market. There is nothing to indicate that the market will get out of its present rut for sometime, as there is no real leadership in the market.

	Open	High	Low	Close
Wheat—				
May	104⅝	105	104⅛	104⅛
July	107⅞	107⅞	106⅞	106⅞
Sept.	107⅞	107⅞	107⅛	107⅛
Dec.	110⅛	110⅛	109⅝	109⅝
Corn—				
May	77⅞	78	75⅞	76⅛
July	78⅝	78⅝	77⅛	77⅝
Sept.	78⅛	78⅛	76⅝	76⅝
Oats—				
May	47⅛	47⅛	46⅞	47⅛
July	44⅛	44⅛	44	44⅛
Sept.	40⅛	40⅝	40⅛	40⅛
Rye—				
May	64⅝	65	64⅝	64⅝

WINNIPEG GRAIN

Winnipeg, May 7.—Continued good buying by exporters and shippers gave today's wheat market early strength, and after opening high prices advanced slightly, but later on when the demand had been satisfied values eased off. May closing ¾ lower, July ⅛ and October ⅛ cent lower.

	Open	High	Low	Close
Wheat—				
May	103⅝	103⅝	102⅝	102⅝
July	105	105	104	104
Oct.	102	102⅛	101	101
Oats—				
May	39	39	38⅝	38⅛
July	40⅛	40⅛	38⅞	40
Oct.	39⅛	39⅛	38⅛	38⅝
Barley—				
May	62⅝	62⅝	62⅛	62⅝
July	62⅝	63	62⅛	62⅝
Oct.	57	..	..	57
Flax—				
May	217	218	216⅝	217⅛
July	214⅛	214⅛	212⅛	213⅝
Oct.	188	188⅛	188	188⅛
Rye—				
May	65⅛	65⅛	64⅝	64⅝
July	67	67	66⅝	66⅝
Oct.	66⅛	..	..	66⅛

Cash Prices

Wheat—1 Nor., 102⅞; 2 Nor., 99⅝; 3 Nor., 96⅛; No. 4, 91⅛; No. 5, 85⅝; No. 6 79⅝; feed, 79⅝; track, 103⅝.

Oats—2 C.W., 38⅛; 3 C.W., 36⅛; extra 1 feed, 36⅛; 1 feed, 35⅛; 2 feed, 33⅛; rejected, 30; track, 38⅛.

Barley—3 C. W., 62⅝; 4 C.W., 58⅝; rejected, 53⅝; feed, 51⅝; track, 62⅝.

Flax—1 N.W.C., 218; 2 C.W., 214; 3 C.W., 202⅛; rejected, 202⅛; track, 217⅛.

Rye—2 C.W., 64⅝.

Montreal Stocks

(By R. P. Clark & Co.)

	Last
Abitibi	56
Asbestos	27
Bell Telephone	127
Brompton Paper	33
Brazilian Traction	51-5
Can. Cement, com.	87
Can. Car Fdy., com.	45
Can. S.S., com.	15
Do., pref.	51
Can. Cottons	99
Can. Converters	71
Cons. M. & S.	34-6
Detroit United	46
Dom. Bridge	93
Dom. Canners	24
Dom. Textile	88-4
Lake of Woods Milling	178
Laurentide Co.	86-4
National Breweries	49-6
Mackay Co.	113
Atlantic Sugar	18
Ontario Steel	42
Dominion Glass	103-4
Montreal Power	136
Shawinigan	126
Spanish River Pulp	99-2
Do., pref.	107
Steel of Can.	73
Wayagamac Pulp	36

BUTTER PRICES HAVE TAKEN SLIGHT DROP

Other Prices Stationary; Shipment of Australian Grapes Arrives

Butter prices on the local market took another slight drop this morning.

The decrease, it is said, is due to the amount of butter in storage to be sold before the new grass butter arrives from the prairies. The first shipment is expected in about a month.

The first consignment of Australian grapes has arrived and are selling at 40 cents a pound.

Vegetables	
Garlic, lb.	.30
Cauliflowers	.30
Parsley, bunch	.05
California Head Lettuce, each	.15
Local Asparagus, lb.	.35
New Local Potatoes, per lb.	.40
Cal. Asparagus, lb.	.35
Cal. Green Peas, per lb.	.40
Cal. Canteloupes, each .25 and	.35
Hothouse Cucumbers, each .30, .35	.15
Local Hothouse Tomatoes, lb.	.50
Cal. Cabbage	.10
Mint	.05
Carrots, 12 lbs.	.25
Leeks, per bunch	.05
Tomatoes, Mexican, lb.	.35
Celery, California, head .20 and	.35
Sweet Potatoes, lb.	.15
Australian Grapes, per lb.	.40
Fruits	
Cal. Strawberries, per box	.35
New Navels .60, .50, .40 and	.25
Table Raisins, Spanish .45 and	.75
Dates, per lb.	.13
Bananas, dozen	.60
Lemons, Cal., dozen .20, .30 and	.40
Prunes, 3 lbs. for .25, 3 lbs. for .35, 2 lbs. for .45, and, lb.	.20
Turban Dates, packet	.15
Florida Grapefruit, each .10 and	.12½
Grapefruit, California, four for	.25
Apples—Okanagan—	
Newton Pippin	2.75
All kinds, 3 lbs. for	.25
Nuts	
Almonds, per lb.	.35
Walnuts, per lb.	.25
California Soft Shell Walnuts, lb.	.45
Brazils, per lb.	.30
Filberts, per lb.	.30
Roasted Peanuts, per lb.	.15
Cocoanuts	.15
Chestnuts, lb.	.35
Dairy Produce and Eggs	
Butter—	
No. 1 Alberta, lb.	.40
Comox, lb.	.43
V.I.M.P.A., lb.	.43
Cowichan Creamery, lb.	.45
Salt Spring Island, lb.	.45
Pure Lard, lb.	.18
Eggs—	
B.C. fresh, extras	.35
B.C. fresh, firsts	.30
B.C. fresh, pullets	.28
Cheese	
B.C. Cream Cheese, lb.	.42
B.C. Solids, lb.	.25
Finest Ontario Solids, lb.	.28
Finest Ontario Twins, lb.	.30
Edam Dutch Cheese, lb.	.50
Gouda Cheese, lb.	.45
Gorgonzola, lb.	.75
Imported Parmesan, lb.	1.15
English Stilton, jar	.90
Stiltons, lb.	.35
Imported Roquefort, lb.	.85
Swiss Imported Cheese	.65
Eagle Brand Camembert, box	.65
Circle Brand Breakfast Cheese, two packages	.75
Fish	
Bloaters, 2 lbs.	.25
Cod fillets, lb.	.20
Halibut, lb.	.25
Soles, lb. .15, 2 lbs. for	.25
Black Cod, fresh, lb.	.15
Skate, lb.	.10
Cod, lb.	.15
Kippers	.20
Finnan Haddies, lb.	.20
Smoked Black Cod	.25
Whiting	.15
Oolichans	.15
Smoked Salmon, lb.	.40
Red Salmon, lb.	.25
White Salmon, lb.	.20
Shell Fish	
Crabs .15, .20 to	.25
Shrimps, lb.	.30
Oysters in shell, dozen	.65
Olympia Oysters, pint	.90
Meats	
Pork—	
Trimmed loins, lb.	.30
Legs, lb.	.27
Shoulder roast, lb.	.20
Pure Pork Sausage, lb.	.27
No. 1 Steer Beef—	
Suet, lb.	.15
Sirloin Steak, lb.	.30
Shoulder Steak, lb.	.25
Porterhouse, lb.	.35
Choice Local Lamb—	
Shoulders, lb.	.27
Loins, lb.	.40
Legs, lb.	.40
Prime Local Mutton—	
Legs, lb.	.32
Shoulders, lb.	.30
Loins, full, lb.	.35

Flour	
Standard Grades, 49-lb. sack	2.10
Feed	Per ton / Per 100
Wheat, No. 1	$44.00 / $2.30
Barley	40.00 / 2.10
Ground Barley	43.00 / 2.20
Oats	43.00 / 2.25
Crushed Oats	46.00 / 2.35
Whole Corn	46.00 / 2.40
Feed Corn Meal	48.00 / 2.50
Alfalfa Hay	34.00 / 1.80
Alfalfa Meal	46.00 / 2.40
Straw	22.00 / 1.20

TORONTO MINES

(By R. P. Clark & Co. Limited)

	Bid	Asked
Lake Shore	375	..
Teck Hughes	160	..
Beaver Consol	21	22
McIntyre Port	16	16¼
Hollinger Cons.	1255	1265
Newray Mines	30	31
Temiskaming	..	25
Dome Mines	1600	1630
Preat E. Dome	11	11¼
Vipond Cons.	106	109
McKinley Dar. S.	12½	13
West Dome Lake	23	23½
Mining Corp. Can.	300	..
Moneta	17	18
Goldale	19½	20
Argonaut Gold	48	50
Castle Treth	74	75
Kirk	21½	22½
Indian	20½	21

SILVER

New York, May 7.—Bar silver, 64½; Mexican dollars, 48¾.

London, May 7.—Bar silver, 32¾d. per ounce. Money, 2¼ per cent. Discount rates: Short bills, 2¾ to 3 per cent.; three months' bills, 3 to 3 1-16 per cent.

NEW YORK COTTON

(By B.A. Bond Corp. Limited)

	Open	High	Low	Close
May	30.10	30.35	30.00	30.05
July	28.39	28.57	28.11	28.15
Oct.	24.60	24.72	24.40	24.42
Dec.	23.97	24.11	23.81	23.82
Jan.	23.68	23.77	23.52	23.52
Spot	....	....	....	30.40

RAW SUGAR MARKET

(By B.A. Bond Corp. Limited)

	High	Low	Close
May	4.18	4.10	4.10
July	4.32	4.22	4.22
Sept.	4.37	4.25	4.27
Dec.	4.02	3.95	3.97
March	3.51	3.47	3.48
Spot	....	....	4.00

HIS PLAN FAILED

Montreal, May 7.—James Chowles, thirty-two, of no address, had an ingenuous way of evading the law against "mashing." He would lie in wait at the confines of Montreal and Westmount and would accost women just on the border, so that when the Montreal police hove in sight he could slip across where they have no jurisdiction. A number of complaints were received and the Montreal and Westmount police acted in conjunction. They succeeded in landing James in the jail, and at the recorder's court to-day he was sentenced to six months.

VOTE ON THE BUDGET ON THURSDAY NEXT

Still Nearly Forty Speakers to Be Heard in House of Commons

Hon. E. J. McMurray, S. Charters and Others Spoke Last Evening

Ottawa, May 7.—There are still nearly forty speakers to be heard in the budget debate in the House of Commons, and the v

TELEPHONE YOUR CLASSIFIED ADS. TO 1090 TIMES—WE WILL DO THE REST

MUTT AND JEFF — They Gotta Brush up on Their French, That's Certain

(Copyright 1924. By H. C. Fisher. Trade Mark Reg. in Canada)

Victoria Daily Times

Advertising Phone No. 1090

RATES FOR CLASSIFIED ADVERTISING

Situations Vacant, Situations Wanted, To Rent, Articles for Sale, Lost or Found, etc., 1½c per word per insertion. Contract rates on application.

No advertisement for less than 15c. Minimum number of words, 10.

In computing the number of words in an advertisement, estimate groups of three or less figures as one word. Dollar marks and all abbreviations count as one word.

Advertisers who so desire may have replies addressed to a box at The Times Office and forwarded to their private address. A charge of 10c is made for this service.

Birth Notices, $1.00 per insertion. Marriage, Card of Thanks and In Memoriam, $1.50 per insertion. Death and Funeral Notices, $1.50 for one insertion, $2.50 for two insertions.

Births, Marriages, Deaths

CARD OF THANKS

Mr. and Mrs. A. H. Lyche and daughter Alma of Ucluelet desire to express their appreciation of the great kindness and sympathy shown them in their recent sad bereavement of a beloved only son and brother. Thanks are extended to all friends of the West Coast, Victoria and Vancouver for sympathetic calls, letters and messages, and especially to the West Coast residents, whites, Japanese and Indians, who gave up so much of their time in persistent search, which showed the warmth of their sympathy.

CARD OF THANKS

The family of the late Mrs. E. E. Richards wish to thank their many friends for their words of sympathy and beautiful floral tributes in their recent sad bereavement.

FUNERAL DIRECTORS

S. ANDS FUNERAL CO.
Office and Chapel
1612 Quadra Street
Calls Promptly Attended to Day or Night
Phones: Office 2306. Res. 6025

B.C. FUNERAL CO., LTD.
(Hayward's). Est. 1867
734 Broughton Street
Calls Attended to at All Hours
Moderate Charges. Lady Attendant
Embalming for Shipment a Specialty
Phones 2235, 2236, 2237, 1773R.

THOMSON FUNERAL HOME
With the same thoughtful care a member of the family would give, we arrange all details, refraining from undue expense where circumstances advise it.
1625 Quadra St. Phone 498 night or day
Established Over 25 Years

McCALL BROS.
(Formerly of Calgary, Alta.)
"The Floral Funeral Home of the West"
We are winning the confidence of the people of Victoria and vicinity through our methods of conducting our business.
Office and Chapel, Cor. Vancouver and Johnson Sts. Phone 243

MONUMENTAL WORKS

J. MORTIMER & SON—Stone and Monumental work. 720 Courtney Street. Phone 2802.

STEWART'S MONUMENTAL WORKS LIMITED. Office and yard, corner May and Alberta Streets, near Cemetery. Phone 4817. 29

COMING EVENTS

DIGGONISM—"The tragedy of the quitter is that he usually stops just as his second wind is rushing to the rescue." Diggon's, printers, stationers and engravers, 1216 Government Street. May 11 is Mothers' Day. Be sure to send a greeting card to mother.

CHINA dinner set, $13.50; nice white china with gold band. Set consists of 6 dinner plates, 6 tea plates, 6 soup plates, 6 fruit saucers, 6 cups and saucers, 1 platter, 1 vegetable dish, sugar and cream. Just the set for apartment house or cottage. Specially priced for quick selling at $13.50. R. A. Brown & Co., corner Douglas and Johnson. 8

BEAUTIFUL grounds of Hatley Park open to the public Wednesday, May 14, 2 to 6; Florence Nightingale Chapter I.O.D.E. Admission 25c. Tea 25c. 1981-6-113

COURT LIBERTY A.O.F.—Monthly meeting on Friday next. Moving picture entertainment, also Queen of Benevolence votes on sale. 1988-2-109

COURT whist drive, Ladies' Auxiliary St. Andrews & Caledonian Society, 1230 Government Street, Thursday, 8.30. Good scrip prizes. A meeting 7.30. 1970-2-108

DANCE, Caledonia Hall, Saturday, May 2. Best ventilation, best floor in town. Ladies 25c, gents 50c. Farey's 4-piece orchestra. 1987-4-111

COMING EVENTS (Continued)

D.O.E.—Princess Alexandra, regular meeting, May 8. Members bring constitution books. 8 o'clock, Harmony Hall. 28-1-108

GRAPES—An unexpected shipment. Do not miss them. 45c pound. Poupard's. 8

IF your watch does not give satisfaction bring it to "The Jewel Box," 600 Fort Street, cor. Government Street. Work guaranteed. Cleaning, $1; mainsprings, $1. 8

MILITARY five hundred and dance, Caledonia Hall to-night, Wednesday. Fourteen scrip prizes, also special prize, 25c. 8.30. 1990-1-108

MILITARY 500—Ward Two Conservatives, card party and dance, Thursday, May 8, Campbell Building. First table, $8; second, $6; third, $4; $2 for tenbid. Admission 25 cents. 1984-2-109

TO EMOH CLUB MEMBERS—The Club will hold another of their popular dances for members and friends in the Caledonia Hall on Thursday, May 8, when every indication points to a large crowd. 23-2-108

THE only place in the city that sells Seattle papers that are printed Sundays is at Buller's News Stand, C.P.R. Depot. tf-8

V.A.S.C. will hold their monthly meeting in the Y.M.C.A., Wednesday evening at 8 o'clock. All members are requested to attend. 1947-2-108

WOMEN'S Institute silver tea, Thursday, May 8, three till five, for Jubilee Hospital Fund, at Mrs. T. Palmer's, 2068 Goldsmith Street. Take No. 3 or 11 car to Foul Bay Road, turn to right of Fort, first turn on left. All welcome. 1986-1-108

$19.50 SCRIP—Sons of Canada military 500 and dance, Tuesday, 8.30. Admission 25c. 1-24108

HELP WANTED—MALE

ENGINEERS schooled for certificates. W. G. Winterburn, 221 Central Bldg. tf-10

STENOGRAPHER, temporary position; state qualifications, salary required. Apply in own handwriting to P.O. Box 998. 25-1-108

WE are prepared to give to one only a practical training to student prior to his University course in auto mechanical engineering. For terms apply Box 1989, Times. 1989-3-108

WANTED—A man to plough a lot about 50x100 feet, near the Normal School. Phone 6119L1. o-tf

HELP WANTED—FEMALE

CAPABLE general maid, for small family, modern home; large salary to right person. Apply Box 1963, Times. 1963-2-108

CIVIL SERVICE classes, starting April 29, for Spring Civil Service exams. Dominion and Provincial. Day school and night school. Sprott-Shaw School. Tel. 28. 11

CIVIL SERVICE classes, starting April 29, for Spring Civil Service exams. Dominion and Provincial. Day school and night school. Sprott-Shaw School. Tel. 28. 11

LADY, 3 days weekly, from 3 to 6, as companion to lady; references required. Box 18, Times. 18-2-108

SCHOOLGIRL or young woman to give light services for room and board; references required. Box 17, Times. 17-2-108

WANTED—Housekeeper for entire work of small house, Oak Bay, close to street car, two adults, electric range, light washing; references required. Write, stating age, wages, etc., Box 34, Times. 34-1-108

WANTED—Middle-aged woman to help in family, three adults; duties light. Phone 5952R. 32-2-108

SITUATIONS WANTED—MALE

VICTORIA College student desires position for the next four months. Apply Box 2000, Times Office. o-tf

SITUATIONS WANTED—FEMALE

COMPETENT stenographer desires position. Phone 6077L1. tf

NURSERY GOVERNESS—Young woman open for engagement. Will undertake entire charge of small children. Two years' experience in kindergarten teaching. References. Victoria preferred. Particulars Post Office Box 1205, Victoria. 1994-3-108

NURSE open for engagement, or will care for patient in her home. Phone 4623Y. tf-13

SITUATIONS VACANT

$5—SELL HOUSEHOLD NECESSITIES; greatest imaginable demand; have business of your own; make five dollars up daily; capital or experience unnecessary. Domestic Product Distributors, Brantford, Ont. f-12-113

SUMMER RESORTS

WANTED, Summer cottage at Qualicum Beach, must have three bedrooms. Box 25, Times. tf-9

BOATS

CYLINDER grinding, motorboat and motorcar repairs, marine work, etc. Armstrong Bros., 734 Kingston St. 40

FOR SALE—Cathoat, 19 ft., beam 7½ ft., newly painted, sound. Phone 7236R2. 1948-tf

AUTOMOBILES

PRICED LOW FOR THIS WEEK'S SELLING
A real good FORD touring at $125
A 1920 FORD touring, in fine shape. $275
A 1920 CHEVROLET touring at $325
A 1919 GRAY-DORT touring at $350
A 1919 OVERLAND 90 touring at .. $395
A 1915 HUPMOBILE roadster at .. $250
A 1920 DODGE touring—a snap $450
A 1920 SAXON chummy roadster $525
A 1919 McLAUGHLIN Master Six, seven-passenger $775
A 1923 GRAY chassis, like new $375
A 1919 OVERLAND touring, model 90 $325
A 1919 OVERLAND touring, model 85 $425
Easy Terms if Desired
CARTIER BROS.
724 Johnson Street Phone 8237

FIRESTONE solid truck tires. Distributor Vancouver Island (Nanaimo and South), Thos. Plimley, limited, Victoria, B.C.

GUARANTEED USED FORDS
1924 TOURING, like new $550
1923 TOURING, runs and looks like a new car $425
See These
NATIONAL MOTOR COMPANY
Oldest Ford Dealers in B.C.
831 Yates Street Phone 4900

BARGAINS IN GOOD USED CARS—1922 Chevrolet Superior, in new condition, many extras; don't miss this one at only $700. 1922-23 Chevrolet Special, used but very little and looks like a new car, at $600. 1922 McLaughlin Master Four, in beautiful condition; this car has been privately owned and has had the very best of care; see this now at $975. 1921 Studebaker Special Six, in the very best of shape; this car has just been overhauled and repainted, and runs and looks like a new car; a gift at $1,150. Fourteen other good cars to choose from.
TAIT & McRAE
Phone 1693 932 Yates St.

GUARANTEED USED CARS
1920 FORD Touring, in first-class mechanical order, and looks like a new car. A real good buy at $325
1921 FORD Touring, in splendid running order, self-starter, one man top, demountable rims, cord tires, shock absorbers, 1924 license. This is a bargain at $375
1922 FORD Touring, self-starter, one man top, demountable rims, tires like new, paint and upholstery ... nice shape, motor in A1 shape. An exceptionally good car at $425
1924 FORD Chassis, practically new. If you are in the market for a new chassis come and get this one and save some money.
All models in stock at reduced prices and on easy terms. Come and look them over.
W. DINSMORE
Used Car Dealer
1019 Rockland Ave. Phone 7199

FORD ONE TON TRUCK CHASSIS with Universal overdrive, transmission in first-class condition, 1923 model $400
REVERCOMB MOTORS LIMITED
925 Yates Street Phone 270

LOW PRICES FOR IMMEDIATE SALE
CADILLAC Eight, privately owned. Drive it and you will appreciate what a bargain it is $775
GRAY-DORT, has only been used for running around town, and is in particularly fine condition $400
MAXWELL Touring, 1921, only run few thousand miles. A popular price on a popular car $525
A. W. CARTER
Phone 846 616 Courtney St.
Hudson Super Six and Essex Motor Cars tf

FIRST-CLASS USED CARS
1922 OLDSMOBILE, like new $1,400
1919 STUDEBAKER Special Six .. 1,000
1921 BIG SIX STUDEBAKER, 7-passenger, with a first-class guarantee 1,200
1912 VELIE Touring, run very little 300
1919 OVERLAND 90 Touring 450
Also DODGE Roadster 450
JAMESON MOTORS LIMITED
740 Broughton Street Phone 2246
Vancouver Island Distributors for the Famous Studebaker Car

SMALL POWER TRACTORS
Four h.p., for cultivating, harrowing, ploughing and belt work—a power plant that will transport itself to the job. One Tractor with complete set of implements $200
Three Tractors with partial sets of implements $150
THOS. PLIMLEY LIMITED
Broughton St. Phone 697 Victoria, B.C.

AUTOMOBILES (Continued)

6—GUARANTEED CARS—6
TERMS IF DESIRED
$435—1921 OVERLAND Touring, in splendid condition, new tires.
$595—1922-23 CHEVROLET Special Touring, absolutely as good as a new car.
$425—1921 CHEVROLET Touring, in the very best of condition.
$285—1918-19 CHEVROLET 2-seater. It has new tires, etc., and runs fine.
$325—1921 FORD Touring, good tires, new top, etc., and running like new.
$250—1918-19 GRAY-DORT Touring, a good car for the family.
Terms Arranged
MASTERS MOTOR COMPANY LIMITED
915 Yates St., Cor. of Quadra St. Phone 372

1920 BABY GRAND CHEVROLET, perfect running order. Newly painted $675
Terms if Necessary
NATIONAL MOTOR COMPANY
Oldest Dealers in B.C.
831 Yates Street Phone 4900 1985-tf

A SEVEN-PASSENGER Hudson Super-Six, $830; Hudson Super-Six cabriolet, 3-passenger, $1,100; model 57 Cadillac, 4-passenger Sport, 100 per cent. Terrace Ave. on top, $2,000; Packard 15-passenger stage, new, $2,750. Easy terms. No finance fees charged. USED PARTS for Cadillac 8, Hudson Super-Six, Gray-Dort, Chevrolet Light Six, Buick, Dodge, Maxwell, Briscoe, Saxon, Studebaker Big Six, Commerce and Maxwell trucks, 3 and 5-ton trailers.
PACIFIC AUTO WRECKING CO. LIMITED
Phone 2236 941 View St., Victoria, B.C.

USED CAR VALUES
DODGE TOURINGS, 1918, 1919 and 1920 models at special prices for the next few days. Also one 1922 DODGE TOURING in splendid condition.
FORDS we have at all prices from $175 upwards.
A good CHEVROLET DELIVERY, just overhauled and painted and all ready for your work, at only $400.
We also have others which it will pay you to inspect before buying. Terms or any car.
A. E. HUMPHRIES MOTORS LIMITED
Cor. View and Vancouver Streets
Phone 479

ADDRESSING and mailing circulars to car owners. We have names and addresses of Victoria and Vancouver Island auto owners. Newton Advertising Agency, Suite 24, Winch Bldg. Phone 1916. dft-16

FOR SALE—Ford light delivery truck, good engine, cheap. Phone 3132Y. 26-6-113

IF YOU DO NOT SEE what you are looking for advertised here, why not advertise your want? Someone amongst the thousands of readers will most likely have just what you are looking for and be glad to sell at a reasonable price. tf-19

PARTS—Huge stock of used automobile parts at 50% or more off. W. Frank Cameron Wrecking Co., 949 View Street. Phone 1585. 16

REAL good 1920 Ford touring, privately owned, perfect running order, practically new heavy cord tires, starter and lights, $350. Call after 6 p.m., 403 Linden Avenue. 1991-1-108

BICYCLES AND MOTORCYCLES

FOR SALE—English bicycle, three-speed, in good condition, cheap for quick sale. Phone 2987L. 1940-2-108

WANTED—MISCELLANEOUS

ECONOMY WARDROBE—Cash paid for children's discarded clothing, toys, etc.; also ladies'. Phone 8196. 409 Fort street, above Blanshard. 1842-tf

DOUPARD'S fruit service as good as ever. Grapes, sweet, 45c pound. 19

TRY the Veterans when disposing of your junk. Best prices paid. Phone 7921, 5794. tf-19

WANTED—Discarded lawnmowers wanted for dissecting; also wheelbarrow wheels. Phone 2540. 1989-26-136

WANTED—A typewriter with 14 in. carriage; must be in first-class condition. Box 600, Times. o-tf

LOST AND FOUND

LOST—Saturday afternoon, Ross Bay Cemetery or Pembroke and Begbie Streets, red leather card case containing money. Will finder please phone Gordon Head 15R. Reward will be given. 29-1-108

LOST—Saturday evening, on Douglas St. street, between King's Road and Fort Street, a lodge book. Phone 2780. Reward. 19-2-108

LOST—Football medal watch-fob, owner's name on back. Please return Hudson's Bay Men's Furnishing Dept. 1966-3-108

LOST—Binoculars, 600-yard point, Clover Point range, Saturday. Finder please phone G. F. Wragg, 1040. Reward. 1934-3-108

LOST—One drop jade earring, set in Chinese gold. Finder please phone Mrs. Powell, 7M, Keatings. 1933-3-108

EXCHANGE

PIANO lessons given in exchange. What have you to offer? Box 1949, Times. 1949-6-112

FOR SALE—MISCELLANEOUS

BABY buggy, like new; also folding sulky; snaps. Repairs. 1118 Quadra Street, corner of Fort. Phone 4616R2.

CASH REGISTERS—Three for sale, small, medium and large size; must sell. Box 1921, Times. 1921-6-110

FOR SALE—Suits, coats, capes, dresses, skirts, sport wear, at reasonable prices. Your credit is good if not convenient to pay cash. The Famous Store Limited, 721 Yates Street. 1957-26-132

FOR SALE—Barrels, five and ten-gallon oak wine barrels; also Rand water towers built to any capacity. H. Wilkinson, 241 Gorge Road, and Market Hall. Phone 6992R. 1921-6-110

FOR SALE—Three-tube radio receiving set, in first-class condition. Phone 3496X. tf

FOR SALE—Adding machines, reasonable. Box 1922, Times. 1922-6-110

FOUR large family ranges, $28, $32, $36, $48. Jack's Stove Store.

FOUR USED RANGE BARGAINS at B.C. Hardware, 718 Fort Street. 18

GOOD furniture for 5-room house, including one walnut bedroom suite, one dining suite, one Brunswick gramophone, etc., first-class condition. After seven. 1205 Johnson Street. 15-3-108

KODAK, in good condition, with portrait attachment and tripod; snap $15. Box 486, Times. o-3-108

LOGGERS', cruisers' and sportsmen's clothing, tents, pack sacks, blankets, etc. F. Jeune & Bros. Limited, 570 Johnson Street. 18

MALLEABLE AND STEEL RANGES, $2 per week. Phone 4689. 1424 Douglas Street. 18

McCASKY Credit System for sale, reasonable. Box 1920, Times. 1920-6-110

NEW 2-tube radio set, complete, phones and aerial, $65. Reception on application. Box 22, Times. 22-2-108

PRICE REDUCED—Only four left, 8x10 portable greenhouse erected in city, only $125. See sample at the Moore-Whittington Lumber Co. Limited Showrooms, Bridge Street and Hillside Ave. Phone 2697. 1982-6-113

RELIABLE mailing lists of Victoria and Vancouver Island homes, business men, auto owners, etc.; also complete lists of professional men, retailers, wholesalers and manufacturers throughout Canada. Postage refunded on undelivered mail matter. Newton Advertising Agency (established 1908), Suite 24, Winch Bldg. Phone 1916. dtf-15

SUMMER cottages, garages, built sectional and to your order, any design. Green Lumber Company. Phone 4457. tf-1

WILTON Rug—Size 7 ft. 6 in. x 6 ft. 9 in. Almost new. Also six carpet door mats. Apply suite 10, 216 Menzies Street tf-6

GENTLEMEN'S DISCARDED CLOTHING BOUGHT
Best Prices Paid—We Call
SHAW & CO.
Phone 401 759 Fort Street

POULTRY AND LIVESTOCK

BEST prices paid for poultry. Seaview Poultry Farm, 422 Dallas Road. Phone 6960. 1913-26-131

GOOD Jersey cow, just freshened. Corner of Wilkinson and Carey Roads. 20-6-112

HATCHING EGGS, $1 per setting. Seaview Poultry Farm, 422 Dallas Road, phone 6960, or Public Market. 1823-26-124

HATCHING EGGS—Your choice of nine breeds, $1.50 per setting. 897 Old Esquimalt Road. Phone 4797R. 1836

HATCHING EGGS, famous strain W. Wyandottes, $1.00 setting. E. J. Ridout, 427 Kingston Street. Phone 1584Y. mv21-32

HATCHING EGGS—Noted layers, White Wyandottes and Rhode Island Reds, $1.00 setting. Waterhouse, 170 Obed Avenue. Phone 7027R1. mv21-32

RHODE ISLAND RED hatching eggs for sale, 75c per setting; good stock. Phone 6119L1. o-tf

TIMBER

RYAN, McINTOSH, HIBBERSON, BLAIR TIMBER COMPANY LIMITED—Timber cruisers, valuators and consulting engineers. Timber for sale in large and small tracts—Crown grant or license—in any part of the Province. 702 Belmont House, Victoria. 49

MONEY TO LOAN

AGREEMENTS and mortgages purchased. Money to loan on improved property. Dunlop & Foot, barristers, 612 Sayward Bldg. tf-35

To ensure insertion the same day Classified Advts. should be in The Times Office not later than 12.15 p.m. Classified Advts. received after this time and up to 1 p.m. may be placed under the heading Too Late to Classify, the rate for which is 2c per word.

MISCELLANEOUS

ICE Cream Parlor open. Special, hot chocolate 15c. Poupard, fruit specialist. 36

SAWS, tools, knives, scissors put in shape. Phone W. Emery, 1567 Gladstone Avenue. tf-24

Established 1908
"Advertising Is to Business as Steam Is to Machinery"
LET US WRITE YOUR ADS.
To regular newspaper advertisers we quote a low flat rate for changing advertisement every other day or every day. Steady advertising, not splashes, drives the nail home.
NEWTON ADVERTISING AGENCY
Advertisement Writers and Advertising Contractors
Multigraph and Mimeograph Circular Letters and Postcards. Addressing, Mailing Lists
Rates Quoted for Local, Dominion and Foreign Publications
Suite 24, Winch Bldg. Phone 1916

TO LET—MISCELLANEOUS

GOOD large garage with cement driveway and floor, James Bay, near Beacon Hill and Dallas Road; rent low. Phone 2487Y. 6000-6-108

PERSONAL

BANJO, UKULELE AND PIANO taught. 50c per lesson. Box 1992, Times. 1992-6-113

YE SCOTS! Edinburgh Rock at Poupard's, Douglas Street, for 50c pound. 25

WE BUY second-hand tents; don't mind few holes. 566 Johnson Street. Phone 6679. tf

UNFURNISHED HOUSES

FOR RENT—Queen's Avenue, 722, just off Douglas, 7 rooms, newly painted, modern. Phone Sylvester Feed Co. 1824-tf

IF YOU DO NOT SEE what you are looking for advertised here, why not advertise your want? Someone amongst the thousands of readers will most likely have just what you are looking for and be glad to sell at a reasonable price. tf-24

TO LET—Modern bungalow, 5 rooms, 658 Langford Street, $15; partly furnished cottage, 4 rooms, bath, etc., Fairfield, $15. T. P. McConnell, 239 Pemberton Bldg. 1991-1-108

TO RENT—5-room house, with all conveniences, Hillside Avenue; rent low. Phone 2487Y. 6000-6-108

FURNISHED HOUSES

BEDWELL HARBOR, PENDER ISLAND—4-room cottage, fully furnished, good water supply, 500 acres, good beaches and anchorage, three miles waterfrontage, $50 per month for six months. Cook Street—6-room house, piano, gas, garage, etc., splendid location, $45 per month. The B.C. Land & Investment Agency, Limited, 922 Government Street. 1972-2-108

FOR RENT—Well-furnished modern bungalow, electric range, garden, garage, close to car line in Oak Bay. Phone 5652L. 33-1-107

FOR RENT—4-room cottage, comfortably furnished, close in. Phone 2577L. 25-3-109

FOR RENT—Furnished cottage, with good garden and garage. Phone 4120L. 1968-6-112

FOR RENT—To careful tenant, a very comfortable and completely furnished house, 1844 Richmond Ave. Phone 733Y. 1906-tf

FOR RENT—Ten-room furnished house, with furnace, garage and large garden; opposite Beacon Hill and car terminus. Thos. Plimley, Victoria, B.C. tf-2

TO RENT—Furnished six-room house, 1 Hollywood Crescent, Monarch range, furnace, garage. Phone 5989L. 9-3-108

FURNISHED SUITES

COMPLETELY furnished two-room suites; adults. Dance Court, Yates Street. 1673-tf

FIELD APARTMENTS—Modern, furnished, three-room suites for rent. Garage. Phone 1385O. tf-20

HUMBOLDT APARTMENTS—Two and five-room suites to rent. Phone 1629. tf-20

TO RENT—Furnished rooms, also two unfurnished 3-room suites, hot running water. 202 Woolworth Building. 1927-6-111

UNFURNISHED SUITES

THREE-ROOM APARTMENT in Esquimalt, newly renovated, good-class house, private entrance, desirable locality, $15 per month, including light and water. Phone 4940L. 1737-tf

FURNISHED ROOMS

ALBANY HOTEL for cleanliness and comfort, 1021 Government. W. Sheret. 21

DELHI HOTEL ROOMS—Housekeeping and bedrooms. 619 Yates Street. 21

TO LET—Large front bedroom for business people. 1121 Burdett Ave. Phone 2488R. 1932-6-111

HOUSEKEEPING ROOMS

ESQUIMALT—Two furnished housekeeping rooms, very convenient; adults. Phone 5050X2. 1979-1-108

HOUSES FOR SALE

NEW, modern, 4-room house for sale. 2611 Fifth Street. Small cash payment, balance as rent. 31-6-113

IF YOU DO NOT SEE what you are looking for advertised here, why not advertise your want? Someone amongst the thousands of readers will most likely have just what you are looking for and be glad to sell at a reasonable price. tf-44

HOUSES BUILT ON INSTALMENT PLAN. MODERN homes for sale, easy terms. D. H. Bale, contractor, Fort and Stadacona. Phone 1140. tf

FOR SALE—LOTS

IF YOU DO NOT SEE what you are looking for advertised here, why not advertise your want? Someone amongst the thousands of readers will most likely have just what you are looking for and be glad to sell at a reasonable price. tf-32

WANTED TO RENT

WANTED—A Summer cottage with three bedrooms, near a good bathing beach, for July and August. Box 39, Times.

WANTED—To rent, in Saanich, preferably in vicinity of Patricia Bay, for months of July and August, comfortably furnished cottage having three bedrooms. State terms, Box 301, Times. o-tf

TIMES SUBURBAN SHOPPING BASKET

ESQUIMALT

CONFECTIONERY

GET a nice raisin pie, priced 15c, 20c, 25c, from Hodgson's, corner Heail and Esquimalt Road.

DRUG STORE

SARSAPARILLA Blood Tonic cleanses the system and purifies the blood. At Fulmer's Drug Store. Price $1.00. Prompt deliveries.

ELECTRICIAN

FOR electrical troubles phone Ivor D. Seeley, 7467L1. 1247 Esquimalt Road.

GARAGE

HOW about tuning up your car? Try Thoburn's for good results.

MILLINERY

MISS E. PHILLIPS, Ladies' and Children's Outfitter. Spring Millinery. Phone 3025.

PLUMBER

HARRY CEAVEN. Phone 2200. In charge of plumbing and sanitary work at Portsmouth Eng., for eight years, also Navy Yard, Esquimalt. Prices moderate.

W. E. BENNETT—Repairs promptly executed at moderate charge. 7358L1. 1357-21

JAMES BAY

GARAGE

JAMES BAY GARAGE—specialists in motor car repairs. 515 John St. Phone 4144. McOrmand & Son.

GROCERY

PRIOR'S—Corner Menzies and Superior. Groceries, ice cream, magazines, confectionery, etc.

MEAT MARKET

CLARKE'S MEAT MARKET, 208 Menzies. Phone 2075. We specialize in local-killed meats.

JAMES BAY MEAT MARKET—First-class meats and poultry, fresh fish daily. H. S. Bentham, 147 Menzies. Phone 1689.

SHOE REPAIRING

J. CORCORAN, 503 Niagara Street. Work guaranteed. Free delivery. Phone 3223.

HOLLYWOOD

MEAT MARKET

HOLLYWOOD MEAT MARKET—Quality meats, fresh fish daily. Phone 2653.

FAIRFIELD

BAKERS

TRY Florence Hygienic Bread and fancy Pastries. Delivered daily. Made in light, airy surroundings. Phone 7248.

BUTCHER

FAIRFIELD Meat Market, 255 Cook. Fresh meats, fish, poultry, eggs, butter. It's the quality that counts. Phone 2202.

MOSS STREET Meat Market, cor. of May. Finest quality meats. Fresh fish daily. For quick delivery phone 5795.

TIMES SUBURBAN SHOPPING BASKET (Continued)

GENERAL STORE

CROCKERY, hardware and stationery. J. Adery, phone 2455, 151 Cook St.

GROCERY

FAIRFIELD GROCERY, 239 Cook Street. Everything in best quality. Heinz, 57 varieties. Quick delivery. Phone 2188.

HAVE you tried Miss Peter's marmalade? For sale at all grocers. It is delicious and wholesome.

THOMPSONS are now in their new store, Fairfield and Cook Street. Phone 4937 for special meats and groceries. Prompt delivery.

FERNWOOD

DAIRY

ROSE FARM DAIRY, 1307 Gladstone Ave. Our daily produce is fresh daily. Give us a trial. Prompt delivery.

GARAGE

FERNWOOD GARAGE, 2326 Fernwood Road. Our specialty is repairing Fords, Chevrolets, McLaughlins. Prompt service. Phone 7216.

GROCERY

REID'S GROCERY, corner Gladstone and Stanley. Fresh ground coffee 50c per pound. Broken Pekoe tea 55c per lb. Keiller's little chip marmalade two jars for 45c. We deliver.

MEAT MARKET

FERNWOOD MARKET — First-class meats, poultry, butter, eggs and lard. J. Waters, phone 2406. Prompt service.

HILLSIDE

BARBERS

JOE WOOD, Hillside terminus barber, 2784 Cedar Hill Road. Now open for business.

GARAGE

FERNWOOD AUTO REPAIRS—Old Fire Hall. Phone 2802. H. B. Purdey.

GROCERY

OUR line of fresh canned soups are delicious for the chill during the warm weather. J. E. Fuller. Phone 776.

MEAT MARKET

CEDAR-HILLSIDE MARKET — Under new management. High-grade meats, provisions, etc. T. Boughey, 1406 Hillside Ave. Phone 1693.

SHOE STORE

PARKER, 2752 Cedar Hill Road. Special work. Boots from $4 up. Full line of canvas shoes. Phone 6913.

HILLSIDE-QUADRA

DRUG STORE

HILLSIDE Pharmacy Specials—Hot water bottles 95c, Koreen for the hair 85c. Phone 2262.

GROCERY

F. BURRIDGE, 948 Hillside. Shell walnuts 40c per lb.; apricots, 2 lbs. for 35c.

HARDWARE

DILL'S HARDWARE—Phone 2954. Hardware, paints, oils, varnishes, crockery, household necessities. Well assorted stock. Low prices.

MEAT MARKET

TAYLOR Meat Market, 270 Quadra. Delivery to all parts of city. Phone 2358.

OAK BAY

CLEANING

CARPET, stair carpet and rugs, etc., electrically cleaned, 50c per hour. Imray-Gordon, phone 4201L.

GARAGE

CASH for used Fords, starter models. The Meechanical Motor Works Limited, 2013 Oak Bay Ave.

LAWN MOWERS

COLLECTED, sharpened, reconditioned. J. J. Peacock, 2008 Oak Bay Ave. Phone 5071L2.

LAWN MOWERS ground, collected, delivered, $1. Dandridge, machinist. Phone 2540, 6835R.

MILLINERY

THE MILTON CO., 1844 Oak Bay Ave. We specialize in millinery. Hats renovated. Ladies', children's and men's wear. Phone 5574.

BUSINESS DIRECTORY

ART GLASS

ROY'S ART GLASS leaded lights. 1115 Yates. Glass sold, sashes glazed. Phone 7571. tf-59

BOOKS

JOHN T. DEAVILLE, Prop. B.C. Book Exchange, library, 813 Government St. Phone 1737. 59

BUILDERS AND CONTRACTORS

ANYTHING in building or repairs, phone 1793. Roofing a specialty. T. Thirkell. 59

CARPET CLEANING

ISLAND Window and Carpet Cleaning Co., 917 Fort. Phone 3815. W. H. Hughes Hamilton-Beach method. 59

DRESSMAKING

ALL kinds of dressmaking done. Room 108 Woolworth Bldg. Phone 6817. 1502-26-108

MEN'S SHIRTS—Made to order. Price right. 1622 Government Street. 1502-26-108

DYEING AND CLEANING

CITY DYE WORKS—Geo. McCann, proprietor. 844 Fort. Phone 75. 59

ENGRAVERS

GENERAL ENGRAVER, Stencil Cutter and Seal Engraver. Geo. Crowther, Green Block, 1216 Broad St., opp. Colonist. 59

PHOTO ENGRAVING—Half-tone and line cuts. Times Engraving Department. Phone 1090. 59

FURNITURE MOVERS

ABOUT TO MOVE? If so, see Jeeves & Lamb Transfer Co. for household moving, crating, packing, shipping or storage. Office phone 1507, night 2541I, 2824L. 59

FURRIERS

FOSTER, FRED—Highest price for raw fur. 2116 Government Street. Phone 1527. 59

HEAVY TRUCKING

JOHNSON BROS.—General trucking and builders' supplies. Pacific lime, plaster, cement, brick, sand, gravel, etc. Phone 4756. 2744 Avebury Street. 59

LAWNMOWERS

MOWERS ground and adjusted, $1.00; we call and deliver. Walter's Key Shop, phone 2439, 1411 Douglas Street. 59

REAL ESTATE—HOUSES, LOTS, ACREAGE, DAIRY, FRUIT, and CHICKEN RANCHES FOR SALE

BRENTWOOD BY THE SEA

COUNTRY HOME

5-ROOM COTTAGE, modern, with plumbing, bath, etc., 2 open fireplaces and other built-in features; land 1¾ acres, all cleared and fenced, planted in fruit trees, small fruits, flowers, kitchen garden, lawn, etc. Barn for 3 head, poultry houses for 150 birds, garage with cement floor. Property has good view of water and close to B.C. Electric Railway. Reduced price $3,800.

POWER & McLAUGHLIN

620 Fort Street Phone 1466

Perhaps important things have happened in your favorite store since your last visit. Turn to the ads and find out.

WE KNOW YOU WILL DOUBT US

WHEN WE SAY that we can sell you a first-class

9-ROOM HOUSE

on 4 car lines within ¾ mile of corner of Fort and Douglas Streets. House all modern, with exception of furnace, and is in good state of repair. An ideal rooming house proposition and a gift at

$1,000 CASH

Drop in to-day; we can convince you

SWINERTON & MUSGRAVE

640 Fort Street

MONEY TO LOAN

FIRST MORTGAGE LOANS available in sums ranging from $250 to $30,000 on approved security.

CURRENT RATE OF INTEREST

BRING IN YOUR APPLICATIONS.

CORRESPONDENCE INVITED.

P. R. BROWN & SONS,

Real Estate, Financial and Insurance Agents

1112 Broad Street Phone 1076

NEAR CADBORO BAY

ABOUT fifteen minutes' walk from beach, very pretty little farm of 2½ acres, with about two acres cleared, balance rough pasture and timber; good three-room cottage with fireplace, toilet, sink, laundry tub and large veranda. Fine high location, with good fruit soil and lovely sea view. City water. Fenced and cross fenced. Small stable. Price $2,750, with $350 cash, balance very easy.

ALFRED CARMICHAEL & CO. LIMITED

624 Fort Street

HOMES OUR SPECIALTY

$3000—A REALLY first-class 5-room bungalow at a sacrifice price. Large basement with cement floor, well-lighted kitchen and pantry, dining-room with open fire, buffet and bookcases; large living-room with open fire, modern bathroom and 2 good bedrooms, garage, chicken house; large lot; close to car and school.

THE CITY BROKERAGE

A. T. ABBEY, Mgr.

638 View Street Phone 815

BUY THIS BARGAIN

SIX-ROOM COTTAGE on almost an acre of good land, well situated in Oak Bay Municipality. There are chicken houses for five or six hundred birds, garage, garden and fruit trees. The trustee of the estate says it must be sold. Price $2,300, on very easy terms. Taxes about $50. Now is the time to buy real estate.

A. A. MEHAREY,

408-9 Sayward Bldg., 1207 Douglas Street

Phone 3308

PICTURESQUE COUNTRY HOME, with all city conveniences, acre of garden, lawn, fruit and shade trees; bungalow containing three bedrooms, bathroom, kitchen, dining-room, living-room has open fireplace; basement, laundry-room, furnace; garage. Property stands high, southern exposure, good view, less than five miles out, close to interurban station. Price $4,200.

J. GREENWOOD

1236 Government Street

SMALL FARMS AT SMALL PRICES

ABOUT 2 miles from centre of city, 1¼ acres, with four-room dwelling fully modern with exception of basement, but is piped for furnace. The land is excellent and well laid out; big variety of small fruits and fruit trees. Price, on easy terms, only $3,150.

ON THE HAPPY VALLEY ROAD—5.40 acres, together with four-room, modern bungalow. City water and phone. Land is practically all cultivated and in crop. Number of small fruits. Number of stages go by the property daily. New barn for three head, chicken house for 400, and piggery. Price includes a good cow and a number of chickens. Taxes only $15 a year. Price $3,800.

ON THE SAANICH PENINSULA—5 acres and 5-room, modern bungalow with stone foundation; lovely 3-piece bathroom, hot and cold water. Commands magnificent view of surrounding district and Gulf Islands. Land is all cleared and under cultivation. About 9 miles from centre of city. Little over an acre in strawberries, other small fruits and fruit trees. Taxes $14.75 a year. Only $5,500, terms.

B.C. LAND & INVESTMENT AGENCY LIMITED

922 Government Street Phone 123

BUSINESS DIRECTORY (Continued)

PAINTING AND DECORATING

LEN OSTLER, painter and decorator. Good work, reasonable prices. Phone 7514L2. 1946-31-139

PATENT ATTORNEYS

T. Y. BOYDEN, M.I.E.E., registered patent attorney, 625 View Street. Phone 916. 59

OXY-ACETYLENE WELDING

CAST IRON, brass, steel and aluminum welding. H. Edwards, 624 Courtney Street. 59

ELECTRIC and oxy-acetylene welding, ship repairs, boilermakers, blacksmith work, brass and iron castings, etc. Victoria Machinery Depot Co., Ltd. Phone 576. tf-59

PLUMBING AND HEATING

A. E. HASENFRATZ—Plumbing, heating, repairs all kinds. 1045 Yates. Phone 674, res. 4817X. 59

HOCKING, James Bay plumber. Phone 3771. 583 Toronto Street. Gasoline tanks installed, ranges connected. Prompt service. 59

REAL ESTATE AND INSURANCE

B. C. LAND & INVESTMENT AGENCY. 922 Government. Phone 123. 59

SASH AND DOORS

W. P. DRYSDALE COMPANY — Sash, doors and mill work. 1033 North Park Street. Phone 642. 1710-tf

SCAVENGING

VICTORIA SCAVENGING CO., 1824 Government Street. Phone 662. 59

SIGN PAINTING

MILLER & PATTERSON

528 Douglas Street

Phone 3716 tf

TYPEWRITERS

TYPEWRITERS—New and second-hand; repairs, rentals; ribbons for all machines. United Typewriter Co., Limited, 706 Fort Street, Victoria. Phone 4798. 59

WINDOW CLEANING

ISLAND WINDOW AND CARPET CLEANING Co.

Pioneer Firm

W. H. HUGLIES

917 Fort St. Phone 3818

WOOD AND COAL

COOPERAGE Wood Company, phone 5724 after 6.30 p.m. to 10.30 p.m. Best dry fir blocks, per load, $3.50; kindling, $2.00; inside wood, 3 ft. long per load, $1.50. M. D. Kieth. 1698-26-115

FOR SALE—Dry shipyard wood, $8 per cord; 2 cords $15. Phone 2724, night 5606L. 1912-24-128

GOOD fir stove wood, $2.25 for half-cord. Phone 2110L. 1476-tf

SHAWNIGAN LAKE WOOD YARD

FRESH water wood, 12-inch lengths; heavy bark; also dry kindlings. 2606 Government Street. Phone 16. tf-60

PROFESSIONAL CARDS

BARRISTERS

DUNLOP & FOOT

Barristers, Solicitors, Notaries, etc.

Members of NOVA SCOTIA, MANITOBA, ALBERTA and B.C. BARS

Phone 315

612-2 Sayward Bldg. Victoria, B.C.

CHIROPRACTORS

CHIROPRACTORS — Elizabeth Dwight. Consultation free. Phone 7463, or 4446Y. 222-223 Pemberton Bldg. tf-59

Nervous Disorders . . . Chronic Ailments

H. H. LIVSEY, D.C., Sp.C.

Chiropractic Specialist

Graduate of the Canadian Chiropractic College

213 Pemberton Building Phone 4951

NINETY-FIVE PER CENT. of disease is due to spinal trouble. Let me give you a spinal analysis and explain why and how Chiropractic will help you.

Hours: Mornings 10-12. Afternoons 2-4. Evenings, Mondays, Wednesdays and Fridays 7-8. 14-59

DENTISTS

FRASER, DR. W. F., 201-2 Stobart-Pease Block. Phone 4404. Office, 9.30 to 6 p.m. tf-60

DR. J. F. SHUTE, Dentist. Office, No. 202 Pemberton Bldg. Phone 7157. 60

MATERNITY HOME

BEACHCROFT NURSING HOME, 795 Cook. Mrs. E. Johnson, C.M.B. phone 2722. tf-60

MISS LEONARD'S Nursing Home. Graduate nurse. 1407 Fernwood Road. Phone 2906. tf-60

MOSSFIELD Convalescent Home—For invalids or elderly people. 1293 Richardson Street. 1881-51-115

PHYSICIANS

DR. DAVID ANGUS—Women's disorders specialty; 25 years' experience. Suite 400, Pantages Bldg., Third and University, Seattle. 60

TIMES TUITION CARDS

EDUCATIONAL

CIVIL SERVICE classes, starting April 29, for Spring Civil Service exams., Dominion and Provincial. Day school and night school. Spratt-Shaw School. Tel. 28. 60

SHORTHAND School, 1014 Gov't. Commercial subjects. Successful graduates our recommendation. Tel. 374. E. A. MacMillan. 60

MUSIC

ADVANCED and elementary violin tuition. Drury Pryce, 1548 Fort. Phone 1444. tf-43

Used furniture, if still useful, is always marketable—for cash. Try a "For Sale" advertisement.

Teachers Advocate Training of Parents

St. Paul, Minn., May 7.—Modern parenthood has no place for that once popular standby—"spare the rod and spoil the child"—members of the Congress of Mothers and Parent-Teacher Associations were told here last night.

Miss Almo L. Binzel, educational director of the Federation for Child Study, New York City, gave this information in her talk on "Education for Parenthood" at the association's annual convention.

"Whipping," she said, "it not tolerated in any school system that it up to date, yet it is still in use in many homes otherwise strictly modern. Teachers have been required to learn other means of leading children towards more desirable conduct."

Individual examination of school children to learn their abilities was explained in an illustrated address by Dr. Bird T. Baldwin, research professor in educational psychology and director of the Iowa Research Station.

Many committee reports were received during the day and round table discussions included protests against motion pictures portraying brutality, crime and immorality; higher standards for American citizenship and juvenile protection.

The morning and afternoon session to-morrow will be held at the University of Minnesota, in conjunction with the second national conference on home education and the international kindergarten union, which is in annual meeting in Minneapolis this week.

Miss Binzel declared the problems of children were receiving a greater measure of 'intelligent interest" than ever before and urged "post parental study" for parents—a training "while in service, such as society has long demanded for teachers."

Parents, she said, should feel obligated "to understand how unwise parental authority makes for conduct that is of the slavish or of the rebel type; that wise parental authority makes for that rational willing obedience to necessary authority."

Teachers and parents, the speaker continued, "must learn that tendencies to 'pas the buck' when problems arise in the management of children are unhealthy." Co-operation between home and school forces is essential.

Dr. Baldwin explained the research work now carried on by many schools, declaring eighty educational research bureaus are in active operation in city schools and universities.

Corns

Never Use a Knife!

It is so easy to get rid of a corn. Blue-jay ends them. Stops the pain instantly. Then the corn loosens and comes out. Does away with dangerous paring. Get Blue-jay at your druggist.

© B & B 1924

Blue-jay

Read the Advertisements

THEY SAVE YOUR TIME

FOR THE CHILDREN

Uncle Wiggily Goes Shopping

Copyright, 1924, by McClure Newspaper Syndicate

By Howard R. Garis

"Are you going to do anything special to-day, Uncle Wiggily?" asked Nurse Jane Fuzzy Wuzzy one morning.

"No, nothing special," answered the bunny rabbit gentleman. "All I want is an adventure."

"Then come shopping with me and perhaps you'll have a funny one," laughed Miss Fuzzy Wuzzy.

"What? Come shopping? You mean go in the eight and nine cent store and walk over two aisles and up one pair of stairs and down another pair of stairs and have the little mousie girl clerks laughing at my pink, twinkling nose?" cried Uncle Wiggily. "Oh, no!"

"Oh, yes!" teased Nurse Jane, as she patted the bunny's whiskers. "Please come. I am going to get me a new May bonnet and I would like to see hoy you like it before I pay for it. Please come shopping with me!"

"Oh, dear!" sighed Uncle Wiggily.

He didn't want to go, but, being kind hearted and hating to say he wouldn't, at last he agreed.

"But you're only going to buy a bonnet!" he said to the muskrat lady housekeeper. "No shopping for spools of thread, needles, pins, lace,

5-1

How do you like that?" she asked.

ribbons and matching for silk."

"No nothing like that," promised Nurse Jane. "I'm only going to buy a new May bonnet and I want you to help me shop for it."

Uncle Wiggily tried to wave his short, little tail, and he took a long breath.

"I would rather have the Fox chase me than go shopping," he said to himself. "But Nurse Jane is kind to me so I must be kind to her."

Down to the eight and nine cent store hopped the bunny with Miss Fuzzy Wuzzy.

"It will take only a few minutes for me to buy the bonnet," she explained, "then you may go adventuring."

Though the mousie girl clerks looked rather oddly at the bunny uncle, making his pink nose get pinker than ever, no one said anything to him. Nurse Jane tried on a bonnet with buttercups around the brim.

"How do you like that?" she asked of Uncle Wiggily.

"It's beautiful! Just suits you!" cried Mr. Longears.

"Oh, isn't what I want at all!" squeaked Miss Fuzzy Wuzzy. "You aren't thinking what you're saying. You know yellow buttercups always make me look old. Here, I'll try this one with the pink roses!"

She put on that bonnet and asked Uncle Wiggily how she looked.

"It's wonderful!" he said. "It's just your style!"

"But don't you think it is rather old-fashioned?" asked the muskrat lady of the mousie girl clerk.

"Yes, it is." was the answer. "Here is something much smarter with black whitewash on it."

"There, Uncle Wiggily! You really weren't thinking of what you were saying when you told me the pink rose bonnet was what I wanted. How is this?" asked Nurse Jane, trying on the one with black whitewash sprinkled on the top.

"That's just right!" cried Uncle Wiggily, who was in a hurry to get out of the store. "It's so different don't you know!"

"Wiggy how could you think of letting me wear this?" asked Nurse Jane as she looked in the glass. "It's much too sad looking, isn't it?" she asked the mousie clerk.

"Oh, yes, much!" was the answer. "Much too sad. Try this one. It has green watercress trimming."

"That will be just what you want," said Uncle Wiggily. "And when you get hungry you can eat the watercress."

"Wiggy! Uncle Wiggily! The idea of me eating my new May bonnet!" gasped Nurse Jane. "I don't believe you're at all interested. You'd like to have me take the first thing I try on, I guess."

"Indeed I would!" sighed the bunny. "Take the watercress bonnet by all means and let me get out of here."

"Why, Wiggy! I just came in," cried Nurse Jane.

"Yes, and I just came in, too. I'm going to get Uncle Wiggily!" howled a voice and up the elevator came the Woozie Wolf.

"Oh, you bad chap! Get out of here!" cried Nurse Jane. Then, picking up a long, sharp hat pin, she jabbed the Wolf on the end of his soft and tender nose and pricking him hard.

"Ouch! Ouch! Ouch!" howled the Wolf. "Oh, my nose!" and, not waiting for the elevator, out of the window he jumped and away he ran.

"Thank you, Nurse Jane, for saving me with a hat pin," spoke the bunny. "I'll wait untill you try on forty-leven bonnets if you like."

"No, thank you, I think I'll take the one I tried first—the one with yellow buttercups," spoke Miss Fuzzy Wuzzy. And she bought that bonnet.

"Did you have a good time, Wiggy?" she asked as they were going home.

"Well, I had an adventure with the Wolf, anyhow," he answered.

And if the piano stool doesn't sit down on the molasses candy and stick fast so it can't be a merry-go-round for the rag doll, I'll tell you next about Uncle Wiggily's flower basket.

Vancouver Island News

COWICHAN GOLF

Special to The Times

Duncan, May 6.—In the return match between a team from Nanaimo and one from the Cowichan Golf Club played on the Duncan links on Monday, the visitors won by one point.

The visitors were entertained at lunch at Mrs. Baines' tearooms, and tea at the clubhouse kindly served by Mrs. A. H. Peterson, Mrs. C. H. Dickie and Mrs. H. W. Dickie.

Those taking part and the scores were:

Mrs. Meakin (Nanaimo) 3, Miss Gibb (Cowichan) 0.

Mrs. Ford (Nanaimo) 1½, Mrs. Radford (Cowichan) 1½.

Mrs. Glaholm (Nanaimo) 2½, Mrs. Wallis (Cowichan) ½.

Mrs. Mitchell (Nanaimo 2, Mrs. Robinson (Cowichan) 1.

Mrs. Leighton (Nanaimo) 1½, Mrs. Share (Cowichan) 1½.

Mrs. Coleman (Nanaimo) 0, Miss Robertson (Cowichan) 3.

Miss Rose (Nanaimo) 1, Mrs. White (Cowichan) 2.

Miss McIntyre (Nanaimo) 0, Mrs. Harper (Cowichan) 3.

Mrs. Simpson (Nanaimo) ½, Mrs. Duncan (Cowichan) 2½.

Nanaimo, total 12; Cowichan, total 15.

FOURSOMES

Mrs. Meakin and Mrs. Ford (Nanaimo) 3, Miss Gibb and Mrs. Radford (Cowichan).

Mrs. Glaholm and Mrs. Mitchell (Nanaimo) 3, Mrs. Wallis and Mrs. Robinson (Cowichan) 0.

Mrs. Leighton and Mrs. Colman (Nanaimo) 0, Mrs. Share and Miss Robertson (Cowichan) 0.

Miss Rose and Miss McIntyre (Nanaimo) 2, Mrs. Harper and Mrs. White (Cowichan) 1.

Nanaimo, total 8; Cowichan, total 1.

As Nanaimo only sent nine ladies thus making one short for foursomes, Mrs. Duncan and Mrs. Simpson played another single in the afternoon, the former winning by one point.

CHEMAINUS RESIDENT DIES

Nanaimo, May 6.—The death occurred at Chemainus Monday of Nina A. Hill, wife of Mr. Lewis G. Hill, manager of the Milton Street Lumber Company, this city, death resulting after six weeks' illness. She was a native of St. John, N.B., aged sixty-three years, and had resided at Chemainus the past thirty-six years. Besides her husband she is survived by one daughter, Mrs. C. G. McInnes of Chemainus. The funeral will take place from the family residence to the Chemainus Cemetery on Wednesday afternoon, Rev. E. M. Cook officiating.

HAS SON HERE

Nanaimo, May 6.—The death occurred at the residence of his daughter, Mrs. John Holland, Albert Street, at 5.30 yesterday morning of George Woollett, a native of Lambeth, London, Eng., aged 86 years. Mr. Woollett had been in the Province since 1888, and had lived in Nanaimo with his daughter the past two years. In his early days he saw active service in the British navy and during the days of the Crimean War saw service in the British merchant marine in the war zone. Despite his advanced years he had enjoyed good health up to a few months ago. He is survived by two daughters, Mrs. T. Furness, New Westminster, and Mrs. Holland, Nanaimo and two sons, Geore Woollett, Victoria, and Frank Woollett, of this city. Two brothers, Nathan and John in London, and one sister, Mrs. Sarah Hughes, Nanoose District, also survives.

KILLED AT TIMBERLANDS

Nanaimo, May 6.—The death has occurred in the Nanaimo hospital of Luigi Bianchin, aged twenty-two years, death resulting from injuries received in an accident at the Timberlands last week.

He was a native of Italy and had been working at Timberlands for the past six months. He is survived by his parents in Italy, and two brothers, Umberta and Guido, both residing at Timberlands.

MAY QUEEN CONTEST

Cobble Hill, May 6.—May Queen votes up to Monday were announced as follows:

Miss Phyllis Keene	110
Miss Hilda Taylor	137
Miss Kate Macklin	122
Miss Rosa Barry	123
Miss Winnifred Gibson	87

WEST SAANICH NEWS

Special to The Times

Brentwood, May 6.—One hundred and ninety-five guests were present at the fourth annual ball held under the auspices of the officers and members of Mount Newton Lodge No. 39 A.F. and A.M., Saanichton.

Findler's orchestra was in attendance and the refreshments were served by the members of Ruth Chapter No. 22 O.E.S. The evening was a very pleasant one and a nice sum will be realized for the building fund.

On Monday evening girl friends aranged a surprise party in the institute Hall, Sluggets, in honor of the twenty-first birthday of Miss Ruth Tomlinson. Miss Tomlinson received good wishes from her many friends present, and numerous gifts as tokens of the high esteem in which she is held in Bamberton, Victoria and Saanich. The rooms were pretty in yellow and blue streamers being attached to a Maypole in the centre of the room. At midnight refreshments were served. The delicious and pretty birthday cake being a gift from Mrs. White of Victoria. The excellent dance music was supplied by Messrs. Holt and Fowler.

ABOLITION OF DUTIES OPPOSED

Sheffield, Eng., May 7.—Representatives of 250 steel manufacturers yesterday unanimously adopted a resolution to the effect that the proposed abolition of the McKenna duties would seriously diminish work in the British steel-making districts and further add to the already grave unemployment problem.

Vancouver, May 7.—Approval of the submission on May 31, of School by-laws aggregating $550,500 has been given by the City Council. This includes $275,000 to build a new high school on the Denman Street site and two items of $130,000 each for new units to existing schools.

It was Kenneth's first day at school, and when all the pupils were seated he raised his hand and said:

"I can spell 'cat' and count up to seven and write my own name, so you won't have to bother to teach me much."

DAILY RADIO PROGRAMMES

WEDNESDAY, MAY 7

KPO—Hale Bros., Radio Station, San Francisco; 423 Meters

From 4.30 to 5.30 p.m.—Rudy Seiger's Fairmont Hotel Orchestra, broadcast by wire telephony.

From 5.30 to 6.30 p.m.—Children's hour. Stories by Big Brother of KPO, taken from the Book of Knowledge: The Silent Princess, The Dog That Came Home, How Cotton Becomes Cloth.

From 7 to 7.30 p.m.—Rudy Seiger's Fairmont Hotel Orchestra, broadcast by wire telephony.

From 8 to 11 p.m.—E. Max Bradfield's Versatile Band, playing in Rose Room Bowl, Palace Hotel. During intermissions: Tenor solos—Pale Moon, Frederick Knight Logan; Dirty Hands, Dirty Face, Edmund LaVole. George Kelley, accompanist.

KGO—General Electric Company, Oakland; 312 Meters

From 4 to 5.30 p.m.—Musnic by the Concert Orchestra of the St. Francis Hotel, San Francisco; Fermin Cardona conducting.

KLX—The Oakland Tribune; 509 Metres

From 3 to 5 p.m.—Baseball scores.

From 8 to 9 p.m.—Continuation of the request programme presented on Friday, May 2. Owing to the inability of several artists to appear on Friday night, arrangement was made to let them be heard between 8 and 9 p.m. on this date.

From 9 to 10 p.m.—Instrumental programme by Johnson's Californians. Organ music from American Theatre. Clement Barker, organist.

KFOA—Rhodes Department Store, Seattle; 455 Metres

From 8.30 to 9.30 p.m.—A programme of orchestra and vocal music featuring two employees of the Seattle Municipal Railway—Cecil Kennedy, "The Singing Motorman," and Harlowe Spurling, "The Singing Conductor," both of whom have excellent tenor voices. The five-piece orchestra, "Watt's Commonunadors," will furnish a special one-hour dance programme.

KFAE—Washington State College, Pullman, Wash.; 330 Metres

From 8.30 to 9.30 p.m.—Varsity Male Quartette recital. Piano solos—Leighton Bailey, Spokane. Tenor solos—Fred Marshall, Spokane. Main Crop Potatoes—C. L. Vincent. The Art of Home Furnishing—Dean Florence Harrison. The Business of Farming—R. N. Miller. Lecture by Dr. E. Bryan.

KHJ—Los Angeles Times, Los Angeles; 395 Metres

From 6 to 6.30 p.m.—Art Hickman's Orchestra from the Biltmore Hotel.

From 6.30 to 7 p.m.—Music Memory Contest through courtesy of Fitzgerald Music Company.

From 7 to 7.30 p.m.—Children's programme presenting Dick Winslow, juvenile reporter. Mrs. Mabee, National Hymn Contest. Bedtime story by Uncle John. Prof. Walter Sylvester Hertzog.

From 8 to 10 p.m.—Programme presenting the 160th Infantry Band. Florence Van Dyke, soprano. Anton Chris, Hawaiian guitar. Lyle Blake Milligan, the woman "Uncle Josh." Dr. Mars. Baumgardt, lecturer.

From 10 to 11 p.m.—Art Hickman's Orchestra from the Biltmore Hotel.

KGW—Morning Oregonian, Portland; 492 Metres

At 8 p.m.—Concert by Oregon Plectral Quartette.

At 9 p.m.—Alexander Hamilton Institute business talk by James Albert.

At 10 p.m.—Dance music by George Olsen's Metropolitan Orchestra of Hotel Portland.

KFI—Earle C. Anthony, Inc., Los Angeles; 469 Meters

From 4.45 to 5.15 p.m.—Evening Herald news bulletins.

From 5.15 to 5.45 p.m.—Examiner news bulletins.

From 6.45 to 7.30 p.m.—Nick Harris detective stories and concert.

From 8 to 9 p.m.—Evening Herald concert. Programme through the courtesy of the Wiley B. Allen Company.

From 9 to 10 p.m.—Examiner concert.

From 10 to 11 p.m.—Hollywood Community Orchestra.

From 11 to 12 p.m.—Ambassador-Max Fischer Cocoanut Grove Orchestra.

THURSDAY, MAY 8

KPO—Hale Bros., Radio Station, San Francisco; 423 Metres

From 1 to 2 p.m.—Rudy Seiger's Fairmont Hotel Orchestra, broadcast by wire telephony.

From 2.30 to 3.30 p.m.—Instrumental and vocal selections by lady artists.

KHJ—Los Angeles Times, Los Angeles; 395 Metres

From 12.30 to 1.15 p.m.—Programme presented through the courtesy of Fitzgerald Music Company.

From 2.30 to 3.30 p.m.—Programme presented through the courtesy of Fitzgerald Music Company.

KGW—Morning Oregonian, Portland; 492 Metres

At 12.30 p.m.—Concert provided by Setherling Lucas Music House.

At 3.30 p.m.—Woman's story programme. Installment of "The Midlander," by Booth Tarkington.

NEW SERIAL STORY

The Black Gang

By CYRIL McNEILE, "Sapper"

Author of "Bull-dog Drummond," "No Man's Land," etc.

"Gag them."

The order came out sharp and clear, and in an instant the two writhing men were seized and gagged. Only their rolling eyes and trembling hands showed the terror they felt as they dragged themselves on their knees towards the impassive leader.

"The cat for cases of this sort is used legally," he remarked. "We merely anticipate the law."

With a fresh outburst of moans the two victims watched the door open and the inexorable black figure come in, holding in his hand a short stick from which nine lashes hung down.

"Heavens!" gasped Waldock, starting forward. "What are you going to do?"

"Flog them to within an inch of their lives," said the deep voice. "It is the punishment for their method of livelihood. Five and six—take charge. After you have finished remove them in Number Three car, and drop them in London."

Struggling impotently, the captives were led away, and the leader passed on to the remaining two.

"So, Zaboleff, you came after all. Unwise, surely, in view of the police?"

"Who are you?" muttered Zaboleff, his lips trembling.

"A specimen hunter," said the other, suavely. "I am making a collection of people like you. The police of our country are unduly kind to your breed, although they would not have been kind to you to-night, Zaboleff, unless I had intervened. But I couldn't let them have you; you're such a very choice specimen. I don't think somehow that you've worked this little flying visit of yours very well. Of course I knew about it, but I must confess I was surprised when I found that the police did too."

"What do you mean?" demanded the other hoarsely.

"I mean that when we arrived here we found to our surprise that the police had forestalled us. Popular house, this, to-night."

"The police!" muttered Waldock, dazedly.

"Even so—led by no less a personage than Inspector McIvor. They had completely surrounded the house, and necessitated a slight change in my plans."

"Where are they now?" cried Waldock.

"Ah! Where indeed? Let us trust at any rate in comfort."

"By heaven!" said Zaboleff, taking a step forward. "As I asked you before—who are you?"

"And as I told you before, Zaboleff, a collector of specimens. Some I keep; some I let go—as you have already seen."

"And what are you going to do with me?"

"Keep you. Up to date you are the cream of my collection."

"Are you working with the police?" said the other, dazedly.

"Until to-night we have not clashed. Even to-night, well, I think we are working towards the same end. And do you know what that end is, Zaboleff?" The deep voice grew a little sterner. "It is the utter, final overthrow of you and all that you stand for. To achieve that object we shall show no mercy. Even as you are working in the dark—so are we. Already you are frightened; already we have proved that you fear the unknown more than you fear the police; already the first few tricks are ours. But you still hold the ace, Zaboleff—or shall we say the King of Trumps? And when we catch him you will cease to be the cream of my collection. This leader of yours—it was what Petrovitch told him, I suppose, that made him send you over."

"I refuse to say," said the other.

"You needn't; it is obvious. And now that you are caught—he will come himself. Perhaps not at once—but he will come. And then . . . . But we waste time. The money, Zaboleff!"

"I have no money," he snarled.

"You lie, Zaboleff. You lie clumsily. You have quite a lot of money brought over for Waldock so that he might carry on the good work after you sailed to-morrow. Quick, please; time passes."

With a curse Zaboleff produced a small canvas bag and held it out. The other took it and glanced inside.

"I see," he said gravely. "Pearls and precious stones. Belonging once, I suppose to a murdered gentlewoman whose only crime was that she, through no action of her own, was born in a different sphere to you. And, you reptile,"—his voice rose a little—"you would do that here."

Zaboleff shrank back, and the other laughed contemptuously.

"Search him—and Waldock too."

Two men stepped forward quickly.

"Nothing more," they said after a while. "Except this piece of paper."

There was a sudden movement on Zaboleff's part—instantly suppressed, but not quite soon enough.

"Injudicious," said the leader quietly. "Memory is better. An address. I see—No. 5, Green Street, Hoxton. A salubrious neighborhood, with which I am but indifferently acquainted. Ah! I see my violent friend has recovered." He glanced at Flash Jim, who was sitting up dazedly, rubbing the back of his head. "Number 4—the usual."

There was a slight struggle, and Flash Jim lay back peacefully unconscious, while a faint smell of chloroform filled the room.

"And now I think we will go. A most successful evening."

"What are you going to do with me, you scoundrel?" spluttered Waldock. "I warn you that I have influential friends, who—who will ask questions in—in Parliament if you do anything to me; who will go to Scotland Yard."

"I can assure you, Mr. Waldock, that I will make it my personal business to see that their natural curiosity is gratified," answered the leader suavely. "But for the present I fear the three filthy rags you edit will have to be content with the office boy as their guiding light. And I venture to think they will not suffer."

He made a sudden sign, and before they realized what was happening the two men were caught from behind and gagged. The next instant they were rushed through the door, followed by Flash Jim. For a moment or two the eyes of the leader wandered round the now empty room taking in every detail; then he stepped forward and blew out the two candles. The door closed gently behind him, and a couple of minutes later two cars stole quietly away from the broken-down gate along the cart track. It was just midnight; behind them the gloomy house stood up gaunt and forbidding against the darkness of the night sky. And it was not until the leading car turned carefully into the main road that anyone spoke.

"Deuced awkward, the police being there."

The big man who was driving grunted thoughtfully.

"Perhaps," he returned. "Perhaps not. Anyway, the more the merrier. Flash Jim all right?"

(To be continued.)

HERE THEY ARE AGAIN!

1924 CROP

Sterling

CANDY BULRUSHES

PURE FRUIT FLAVOURS

NO SHARP CORNERS

MADE BY STERLING CANDY CO. LTD. VANCOUVER, CANADA

GAS ON STOMACH

SOUR STOMACH

INDIGESTION

HEARTBURN

Instantly Relieved by

BISURATED MAGNESIA

IN 5 GRAIN TABLETS AND POWDER FORM

BISURATED MAGNESIA is a Magnesia compound especially prepared for the safe, speedy and certain correction of dangerous stomach acidity. It comes only in the form of five-grain tablets and powder in sealed blue packages. Do not confuse with commercial magnesia, milk of magnesia or citrate of magnesia. Look for the word BISURATED and get the genuine from DRUGGISTS EVERYWHERE. (Adv.)

BRINGING UP FATHER

—By GEORGE McMANUS

"SAVABRUSH"

Get a tin of "Savabrush" and you'll be amazed how it will bring back that old paint brush like new. Prices 90c and 50c

"KILSTAIN"

All those unsightly stains on plaster can be removed. One application of "Kilstain" will do it. Tins 45c

DRAKE HARDWARE CO., LTD.
1418 Douglas Street Phone 1645

Notice to Breeders of Livestock

Mr. Erick Bowman, the discoverer of The Bowman Remedy, claims that in treating 70,000 cattle in the United States the results have been successful in 98% of the cases treated.

Are your dairy cows and heifers causing you trouble?

Are you obtaining results in calves and milk that satisfy you?

Do your cows (according to your knowledge of their capacity) produce as much milk as they should—or are you marking time and feeding a number of boarders that should be sent to the butcher?

These are matters that can be put right. Delays are fatal. Why not consult

The Erick Bowman Remedy Co., Office and Factory, 518 Yates St.

Particulars Will Be Furnished Upon Application to the Manager

Why Pay More?
RUNNING SHOES

Direct From the Factory
Lifebuoy Brand
Black or Brown

Child's 98c
Youths', 11 to 13 ... $1.10
Boys', 1 to 5 ..... $1.25
Men's $1.49

The General Warehouse
527 Yates St. Phone 2170

SEEDS! SEEDS!
OUR NEW ADDRESS IS
1421 DOUGLAS STREET
W. J. SAVORY SEED AND FLORAL CO., LTD. Phone 1024

STOCKER'S—The Reliable

Trucking!—

Yes, that's part of our business. Get our estimate for trucking and hauling.

Phones 2420, 2460, 3450

Stomach Suffering

disappears as if by magic when Jo-To is used. Gas pains, acid stomach, sour stomach, burning and all after-eating distress relieved in two minutes. All drug stores.

MEETING DECLINES TO FAVOR TAX INCREASE FOR ELK LAKE PARK

Recommends Loyal Citizens Loan Money to City Without Interest and Be Paid Out of Revenue From Project

That Elk Lake Park development be proceeded with as well as possible with the $7,800 voted by the Estimates Committee and that the city issue non-interest paying bonds to be taken up by public-spirited citizens to provide the extra money necessary to complete the development, were the recommendations passed at last night's meeting called by the Chamber of Commerce to discuss the future of Elk Lake Park.

The meeting, presided over by C. P. W. Schwengers, president of the Chamber of Commerce, also recommended that a joint committee of the Chamber of Commerce and the City Council interview the president of the company which has agreed to take out $25,000 worth of stock towards the erection of a $35,000 chalet and ask the company to lift the condition of secrecy which it has imposed and which has been the subject of a great deal of criticism.

Mayor Reginald Hayward, Aldermen Todd, Kerr, Sargent and Woodward were the members of the City Council present. The Mayor, Alderman Sargent and Alderman Woodward voiced their objections to further development at Elk Lake, beyond that necessary to protect the work already done without an expression of opinion from the citizens. J. L. Beckwith's resolution stating the meeting was in favor of backing the scheme to the extent of a half mill increase in the tax rate failed to find a seconder. John Dean was present and vigorously opposed the whole scheme and moved a resolution calling for an immediate halt without further expenditures, but his motion did not carry. After three hours' discussion the recommendations stated were carried.

MUST MEET COMPETITION

Mr. Schwengers said this city was in business to the hilt, the tourist business and would stand or fall by this business. He had not seen any city driven too far by the policy of economy until it hurt, that did not eventually go to the wall. Any money judiciously spent to foster this business would be returned a hundred fold. There were powerful competitors in the business and Victoria had to meet this competition.

By spending another $10,000 on Elk Lake Park to complete the first nine holes of the golf course they would put it on the way to be revenue producing. It could be made a second Coney Island, he asserted, and quoting the Canadian Pacific Railway Company's estimate of 200,000 tourists to visit the city next Summer he said if the Elk Lake Park would induce half that number to stay in Victoria one additional day it would mean $500,000 extra to Victoria. Even if it meant a slight increase in taxes he believed it was desirable to go ahead with the scheme.

ALD. TODD'S VIEW

Taxes had already been reduced to a point where it was unsafe to reduce them any more, Alderman Todd said in reviewing the scheme and it had come to the point where the only avenue of relief was through new sources of revenue.

He reviewed the negotiations with the company which had agreed to take $25,000 worth of shares in a stock company for the erection of a chalet at Elk Lake and which company would probably make further expenditures after the chalet had been operated successfully for one year.

Speaking as an alderman he said it meant nothing more to him than any other item of municipal work. He had given a lot of his own time to the matter and had spent money in entertaining many visitors who had come to Victoria to view the park but he was not so infatuated as to go ahead with it in face of lack of support. He had started on the job, however, and wanted to see it through.

The work should be continuous but they were now without funds, and without a programme. Unless there were funds and a programme so that progress could be made on the scheme in a business-like manner he was not prepared to stay at the head of it.

THE SITUATION

Speaking of the work done he said in drawing up the plan it was arranged so that the first nine holes of an eighteen-hole course could be made. There had been an expenditure of $7,000 for clearing which could have been avoided if only a nine-hole course was to be laid out. That had been the largest single expenditure.

In round figures to complete the first nine holes and do a reasonable amount of development on the beaches it would require an expenditure this year of $20,000. This he said was for the whole Elk Lake development.

The tax rate might be increased a quarter of a mill, Alderman Todd said in answer to the effect on the tax rate by the Elk Lake expenditure.

Alderman Woodward quoted from an editorial in the morning paper favoring the project if it could be carried out without an increase in the tax rate. He would not support it on those grounds he said, as to follow that policy would mean neglecting Beacon Hill Park, the Spring Ridge sandpits, bowling green and facilities easily accessible to the citizens. If the scheme could be sold to the citizens with the understanding that it would increase the tax rates, and he asserted it could not be done without increasing taxes, he would be in favor of it.

GOLF AND OTHER SPORTS

Regarding the developments there he asserted that the golf links was first and the rest was nowhere. If Alderman Todd was prepared to dispute this, he challenged him to produce figures on the expenditures on the golf links and expenditures for other purposes.

Known opponents to the scheme should have been invited to the meeting, he said, remarking that it appeared to him only directors of the Chamber of Commerce and some aldermen were present. Mr. Justice Martin he mentioned as one who was bitterly opposed to the scheme, and regarded it as a foolish expenditure. He criticized the scheme on the grounds that it was not within easy distance for the average man.

J. L. Beckwith moved the resolution that the meeting was behind the project to an extent which would call for a half mill increase in the tax rate.

Alderman Sargent stated that an expenditure of $10,000 would mean about a quarter mill increase.

Mr. Beckwith dwelt on the value of the tourist business and the increasing popularity of golf. In the light of the facts which had been placed before them he thought the criticism that the council had not placed their cards on the table in the beginning was swept away.

FINANCE CHAIRMAN'S VIEW

A man charged with the expenditure of the city had to look further than green parks and golf courses, Alderman Sargent said after reviewing the financial condition of the city. It was the duty of the city to keep up the value of lands and cease reversions to the city so that they could get revenue from them. In 1915 the city engineer had secured figures on the cost of a golf course at Elk Lake and his figure he believed was about $14,000. When the war came on the scheme was forgotten. Last year they were asked for $10,000. He did not oppose it or back it enthusiastically, but what he had in view was the $14,000 estimate. The serious mistake made was the policy of hush, he said, claiming that there should have been no secrecy where the spending of public money was concerned. The City Council knew nothing about it beyond putting the amount in the estimates until the year was nearly over.

"If the city wants it they should be given a chance to say, and it is not too late to give them a plan of the project and information on what is to be done," he said. "It should not be a side line and a secret side line at that to the city's affairs.

"We will have to get down to brass tacks and come out in the open, "he said. "Why should this thing be kept quiet? Why should we not be able to mention the name of the company co-operating with us?"

He was not sure but that they would not be catering to a larger number of visitors if they developed the beaches rather than an inland lake as the sea was the attraction for interior visitors.

"Get an estimate and submit it to the electors," he said in suggesting that if the park were to be developed it be developed as a park. There were hundreds and hundreds of people in Victoria who were not interested in golf.

Alderman Todd said no one deplored the condition of secrecy imposed more than he did himself. He also stated that there had been no criticism on the efficiency of the work done at the park at present.

SUGGESTS HALT

John Dean moved a resolution calling upon the city council to cease further expenditure on the Elk Lake Farm and Golf Links until after the next election for mayor and aldermen and that a money by-law be submitted with a clear definite plan of the whole scheme with a final estimate of cost placed before the electors. The resolution also called on the council to take immediate steps to collect from Saanich the $60,000 due on the sewer account so that Victoria's taxes might be reduced as much as possible.

On the understanding that he did not endorse the resolution but to allow the business to proceed, Alderman Woodward seconded the resolution.

It was an inopportune scheme Mr. Dean declared as the city was so deep in the hole he sometimes thought it woud be advisable to call in a receiver. "We are park and golf mad in my opinion," he declared. Victorians are running away from golf for something to eat and the chance to buy it. Victoria did not take advantage of its advantages and, he said, Men were demanding wages the city could not afford to pay.

After Mr. Beckwith had spoken in support of his resolution, Alderman Woodward said it came back to the point as to how far the citizens were prepared to go. When the council voted $10,000 last year he said they were under the impression it would complete the first nine holes.

THE MAYOR

Mayor Hayward said he was also under the impression that $10,000 would complete the first nine holes of the golf course. If the council had known the extent of the golf course he did not believe they would have started on it last year. He referred to the efforts of the estimates committee to cut expenditures to the bone. In order to keep mill rate down and tax rate down some people unfortunately would suffer. If they went ahead with outside projects it meant Victoria citizens would suffer.

The estimate of $24,000 for water which he expected would come later being referred to by the mayor it was pointed out by the chairman that this was to provide for water on the fairways but this was an extravagant expenditure which could be done without.

PURE Creamery Butter
Our Own Brand
CENTRAL CREAMERIES LTD CALGARY, ALBERTA

All-Weather

Wingfoot

Invest What You Like in Tires But Invest in Goodyears

HOW much you keep invested in your car *you* must decide. As far as tires are concerned, Goodyear provides you with your choice. For those who demand the world's greatest mileage, the strongest road-grip, there is the All-Weather Cord. An actual survey of tire repairmen and automobile dealers shows that a large majority of these experts acknowledge the All-Weather Cord to excel the next best tire by over 25%. For those satisfied with a lesser road-grip, for those who want to make a smaller investment in tires, there is the Wingfoot Cord—heaping Goodyear value, exceeded in mileage and road-grip only by the All-Weather.

Goodyear resources and volume production make it possible to build more into a tire of any price class. Goodyear Selected Dealer method of distribution reduces selling cost. 10,000 tire dealers in Canada is far too many—too many profits, too much handling. Goodyear has cut the number of its dealers to 2,500—*selecting* in each place those best fitted to render you real service and to give you heaping value.

Let the Goodyear Selected Dealer serve you as he is so well able to do. His stock is fresh, good and fairly priced. His service is really and truly worthwhile.

Goodyear means Good Wear

GOODYEAR
MADE IN CANADA

WEILER AUTO SUPPLY HOUSE
Douglas Street at Broughton (Weiler Building). Telephones: Office, 659; Battery, 669; Night, 68.
GOODYEAR TRUCK TIRE SERVICE STATION.

GOODYEAR SELECTED DEALER
BEGG MOTOR COMPANY, LIMITED
935 VIEW STREET PHONE 2056

Buy Your Washing By the Pound at

7¢ Per Lb.

It's a good system—very good. You just bundle up the things and we do the rest, and, mark you, bed and table linen comes back ironed—the balance damp (not wet).

PHONE 118

Entrust Your Washing to a Careful Laundry

VICTORIA STEAM LAUNDRY CO. LTD.
Always The Best

CLAIMS FIREMEN NOW WORK UNDER GOOD CONDITIONS

Alderman Compares Pay and Duties With Those of Clerks

New Legislation Will Cost City $13,000 a Year

Nine additional firemen will be required at a cost of $13,000 a year to the city to comply with Provincial legislation granting the firemen one day's rest in seven, a member of the City Council points out. In view of the fact that the Act provides that there shall be no cut in the firemen's pay and that the two weeks holiday a year they at present enjoy shall not be eliminated the alderman points to the working conditions of firemen and asks how many clerks receive a salary of $122.75 and enjoy the same privileges as the men employed by the fire department.

Previous to the double platoon system going into effect about six years ago, he says, the men were on continuous twenty-four hours duty with about every fifth day off. Now they have alternate weeks of day duty and night duty. Day duty is from 8 a.m. to 6 p.m. and night duty from 6 p.m. to 8 a.m.

FULL SLEEP

Men on night duty can usually get in their full amount of sleep in good accommodation provided and then have the full day while off duty to go home. Thus during each alternate week of night duty they have seven days off during the daytime. On an average, men are only called out five or six times a month during night duty. They are supplied with uniforms by the city and while two weeks holiday on full pay is provided for some of the long service men get as long as three weeks.

All men are liable to call, including those off duty in case of big conflagrations, he admits, and men off duty cannot leave town without special permission.

The effect of the holidays, he says, is to require two additional men. In other words there are two men on holiday all the time.

The Popular Yates St. Store

Gordons Limited

Phone 5510, 5512 5513

Thursday "Dollar Specials" Spell Economy

Silks and Woolens

SILK GEORGETTE CREPE
Regular $1.95, Yard $1.00
A splendid quality in shades of grey, fawn, sky, golden, paddy, wine and pink; 40 inches wide; wonderful value.

NATURAL PONGEE
Regular $1.35, Yard $1.00
Pure Silk Pongee, fine even weave; 34 inches wide.

COTTON BACK SATIN
Regular 95c, 1½ Yards for $1.00
A good strong Lining Satin; colors of paddy, fawn, pink and rose; 34 inches wide.

HOMESPUN
Regular to $1.95, Yard $1.00
Checks and Stripes, good weight, light and dark colors; 40 to 58 inches wide.

PURE WOOL FLANNEL
Special, Yard $1.00
All-wool Flannel, extra heavy quality, good colors; 31 inches wide.

NOVELTY LININGS
Values to $1.65 Yard $1.00
Pretty Linings in figured Tussah and printed sateen; 36 to 40 inches wide.

Specials in Staples and Wash Goods

NOVELTY GINGHAMS
Regular 35c, 3½ Yards, $1.00
In plaid and check designs; 32 inches wide.

SPOTTED ORGANDIES
Regular $1.50, Yard $1.00
A selection of good colors; 42 inches wide.

FRENCH RATINES
Regular $1.75, Yard $1.00
Extra fine quality in good shades; 42 inches wide.

GINGHAM VOILES
Regular $1.35, 2 Yards for $1.00
Novelty plaid designs in beautiful colorings; 32 inches wide.

STRIPE COTTON CREPES
Regular 50c, 3½ Yards $1.00
Suitable for shirts, pyjamas and children's wear.

COTTON CREPES
Regular 29c, 4 Yards for $1.00
Best quality, large range of colors; 36 inches wide.

ROMPER CLOTH
Regular 39c, 3½ Yards, $1.00
Especially suitable for children's wear; 32 inches wide.

BLEACHED TABLE DAMASK
Regular $1.25, Yard $1.00
62 inches wide.

FANCY TURKISH TOWELS
Regular $1.50, Each $1.00
Large size, exceptionally fine quality with colored borders.

TURKISH TOWELING
4 Yards for $1.00
White and colored stripes.

HUCKABACK TOWELS
Regular 60c, 2 for $1.00
Good wearing quality and large size.

HEMSTITCHED AND PLAIN PILLOW CASES
Regular 39c, 3 for $1.00

HORROCKSES' BLEACHED SHEETING
Regular $1.25, Yard $1.00
Will give splendid wear; 80 inches wide.

GLASS TOWELING
Regular 25c, 5 Yards for $1.00
Red and blue checks; 21 inches wide.

RUNNERS AND SQUARES
Regular 69c and 79c, 2 for $1.00
Hemstitched and embroidered.

PILLOW CASES
Regular 60c, 2 for $1.00
Hemstitched, extra fine quality

BLEACHED LONGCLOTH
4 Yards for $1.00
Fine woven quality; 36 inches wide.

BRIDAL CLOTH
Regular 40c, 3 Yards for $1.00
36 inches wide. Exceptionally fine quality.

INDIAN HEAD
Regular 59c, 2 Yards for $1.00
36 inches wide; stout quality.

WHITE VOILE
3 Yards for $1.00
35 inches wide.

Bargains in Neckwear

Collar and Cuff Sets in white and ecru lawn, in dainty eyelet embroidery. Set $1.00

Lace and Net Collars in white and cream. Special $1.00

Silk Mesh Veils with chenille spot and banded borders; black, navy and brown. Each $1.00

Specials in Hosiery

LADIES' SILK HOSE
Regular $1.75, Pair $1.00
Pure thread silk, wide hem tops, reinforced toes and heels; colors suede, brown, silver, navy and black.

LADIES' WOOL HOSE
Regular $1.25. 2 pair for $1.00
Fine ribbed quality in heather mixture shades.

LADIES' MERCERIZED COTTON HOSE
Full fashioned, seamless; wide top; values to 75c.... 2 pairs for $1.00

BOYS' HEAVY RIBBED COTTON HOSE
Fast black strong wearing quality. Reg. 39c.. 3 pairs for $1.00

CHILDREN'S SILK AND WOOL SOCKS
Fine rib top, cream only; sizes to 8, values to 79c .... 2 pairs for $1.00

Curtain Materials Reduced

CURTAIN NET
Regular 39c..... 3 Yards for $1.00
Fine quality; 36 inches wide.

COLORED MADRAS
2½ Yards for $1.00
Good designs and colorings; 36 inches wide.

CRETONNES
Regular 59c..... 2 Yards for $1.00
Beautiful designs and good colors; 36 inches wide.

SPORT COATS
$10.00
Plain and plaided polo cloths, smartly tailored, three-quarter length; Special Sale garments.

SPORT DRESSES
$10.00
A splendid assortment of new season's models in wool crepe, flannel, knitted wool and navy tricotine; sizes 16 to 40.

SPORT SKIRTS
$5.00
21 only, checked flannel Skirts in pleated styles, shades of grey, sand and tan; sizes 25 to 30; regular values to $8.50.

Suit Sale Continues

Marvellous values, practically the entire stock at two prices.

SUITS AT
$15.00
All-wool tweeds, perfectly tailored, silk lined; all regular sizes. Regular $29.50

SUITS AT
$24.50
Beautiful styles in navy and sand tricotine and poiret, also sports tweeds, silk lined, mostly one to each design; all regular sizes. Values to $37.50.

McKENNA DUTIES

London, May 7. — Former Premier Baldwin has given notice of a motion that it is inexpedient in the midst of the present distress to remove the McKenna duties, as proposed by Chancellor Snowden in his recent presentation of the Labor Government's budget. It is expected the Government will allot May 13 for discussion of the motion.